CRAFTSMAN
MACOMBER
NINETEEN SIXTY SEVEN

KENNETH JARZEBOSKI CM-12

To Ken
You a good guy
make sure you stay that
way best of luck to you
with your girl
Ron Davis
M.V.T. H.S.-S.C.P.

Ken the "Keed"

A good guy thats been a pleasure
knowing. Stay as nice as you are now
and you will always be liked.
Good luck in everything you do

Chuck Poage
'67'

Ken
To a guy who has been one of my best friends in school. I sometimes wondered how we would ever make the "grade", but we did. It has been a pleasure knowing you. Good Luck in everything you do.

John Marabel
"69"

"Ken"
To a fellow Pollock who's a real nice guy
Been nice knowing you.
Dave Lowrey

ALLEN COUNTY PUBLIC LIBRARY
3 1833 07354 8908

Ken, ~~the~~
the littlest Pollock
I know
Good luck in the
future

John C. Calhoun.
"69"

Ken
To a little Pollack but a good kid. Good Luck in what ever you do.
George Kallu
"69"

1967 Craftsman

Irving E. Macomber Vocational Technical High School

Toledo, Ohio

Editors:
Miguel Covarrubias
and Gary Stobaugh.

Junior Editors:
Ronald Zielinski
and David Irons.

Yearbook Advisor:
Clement Mikolajczyk

Business Staff:
Robert Galloway
and Don Smith

Business Advisor:
Howard Hunt

ADMINISTRATION 2

Within these pages:

Principal, Superintendent of Schools, Board of Education, Counselors, Teachers, Office Staff.

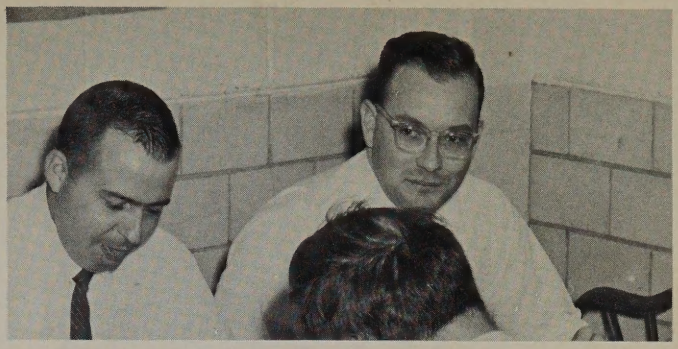

STUDENTS 14

Within these pages:

Seniors, Senior Index, Juniors, Sophomores, Freshmen.

ACTIVITIES 82

Within these pages:

Student Government, Meri-Mac Carnival, Staffs, Clubs, Queens, Committees, Music, Cheerleaders, Majorettes, Sound Crew.

SPORTS 110

Within these pages:

Football, Basketball, Wrestling, Bowling, Track, Cross Country, Golf, Baseball, Tennis.

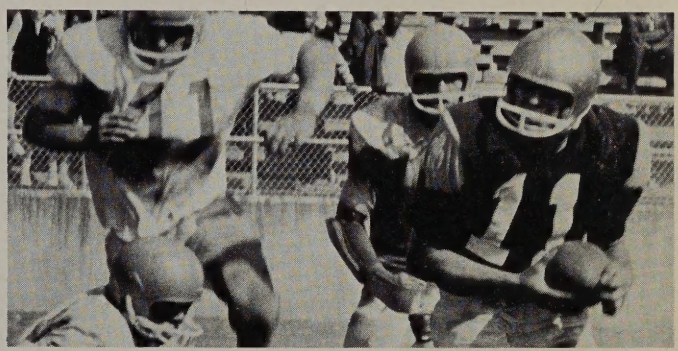

SHOPS AND CLASSES ..138

Within these pages:

Graphic Arts, Automotive Trades, Electrical Trades, Metal Trades, Building Trades, Physics, Foods, Distributive Education, also Cafeteria Staff, Custodians, Candid Shots, Conclusion.

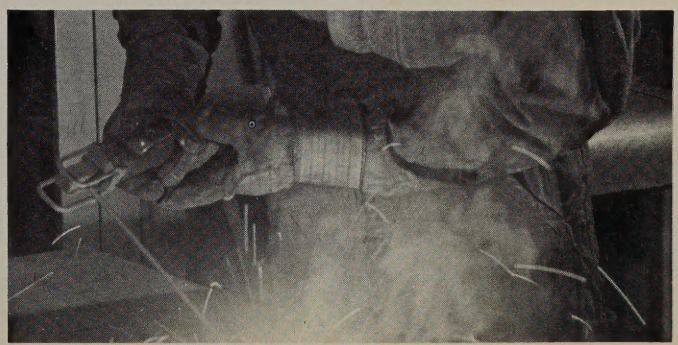

PRINCIPAL

TO THE GRADUATING CLASS OF 1967

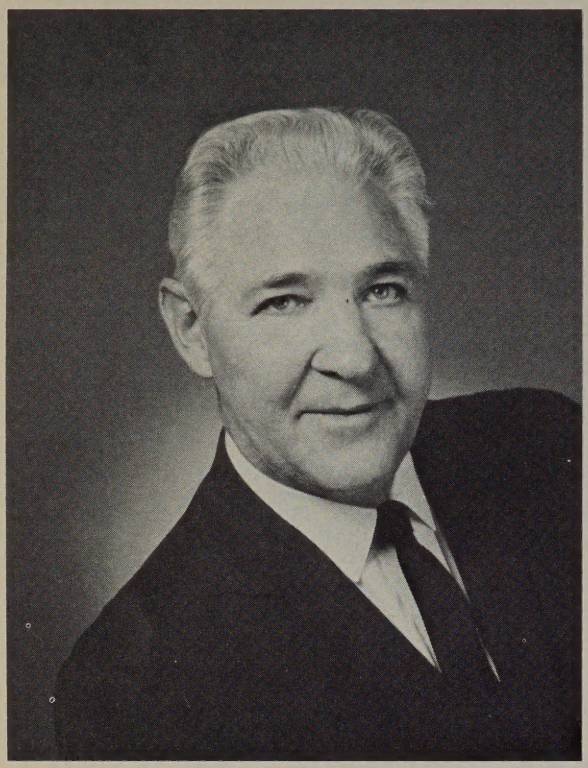

DAVID J. KROST—Principal

It is with pleasure that we say farewell to the graduating class of 1967. We believe that during your four years at Macomber Vocational Technical High School you have come a long way in the development of character, personality, integrity, and citizenship. Along with these things you have mastered, to a degree at least, manual skills which you will find invaluable throughout your life.

I sincerely hope you do not consider your graduation a termination of your educaton, both formal and practical. You will be well advised at all times to keep an open mind and to be ever thoughtfully alert to the many changes which you will encounter as you travel life's pathways.

May each of you acquire that degree of success to which you aspire. To all of you, good luck and God speed.

—David J. Krost, Principal

We are indeed grateful for the great opportunity that Macomber has offered us. The courses we were able to take in different vocational groups and the teaching we have received in these groups will help us in years to come. The knowledge that the teachers have passed on to us will be a great asset in finding the type of jobs that will satisfy us. The opportunity of going on co-op shows us what it will be like to work at a full time job.

We, the Class of '67, thank the faculty of Macomber for all that they've done for us during the past four years.

—GRADUATING CLASS OF 1967

Mr. Krost goes through another morning of announcements.

UPERINTENDENT OF SCHOOLS

Frank Dick, who has just completed his first year as superintendent of Toledo, Ohio, Public School, is also the president of the Ohio Association of School Administrators.

Before coming to Toledo, he spent eight years as superintendent of schools in Sylvania, Ohio, a suburb of Toledo. He served as executive head of Pandora-Gilbos Consolidated School, and Portage Township School for the previous seven years, and taught for three years in Henry County Local School, and Portage Township School, all in Ohio.

Mr. Dick holds the bachelor and master degrees from Bowling Green State University, and has worked on a doctorate, both at Ohio State University and the University of Toledo. Born in Cygnet, Ohio, he attended Cygnet High School.

BOARD OF EDUCATION

Left to right: Arthur Zepf, Edward Foster, Jr., Mrs. Maude Shapiro, Will Thomas, J. Anderson.

ADMINISTRATION

Sincere congratulations to every member of the graduating class of 1967. Your future success will depend in a large measure upon your desire and enthusiasm to improve upon the mental, mechanical, social skills which you have now attained. Set your goals toward leadership in your chosen field either through higher education or through an apprentice training program. May your life be filled with health, happiness, and a willingness to help your fellowmen.

Walter Ardner
Assistant Principal—Activities

The industrial and business world of Toledo is marked with promise and responsibility. The promise will be met by each of you through confidence that has come from your preparation in vocational and technical training. The responsibility will be accepted by each of you through maturity that has been developed in your study of related and general subjects and your social experience. Thus happiness and success can be yours. Congratulations and best wishes to the Class of 1967.

Howard E. White
Assistant Principal—Instruction

I would like to take this opportunity to convey congratulations to the class of "67" for a job well done. For some students the four years at Macomber were much too brief. For other students I suppose the years seemed too long. However, all graduates soon will realize the tremendous value of that price of paper that they have worked hard to obtain. The diploma will be a key for either future work or training.

Counselor
Richard Schultz

As you move onward down the path of life I wish you well. For some graduation brings to an end their formal education and entry into the world of work, for some college or other technical training will follow, and for still others the military beckons. What ever the future holds for you, live life to the fullest. "As you sow, so shall you reap." May you have a bountiful harvest.

Couselor
Mr. Geiger

I congratulate you, members of the class of 1967, on the completion of your four years at Macomber Vocational High School. You have had experiences in special trades which should serve you well in the future. But do not stop here, continue your learning whether in a job or going to school.

In working with business and industry in the Toledo area I find we are one of the most widely respected and honored schools in this part of Ohio. You can be justly proud of being a Macomber graduate. I hope you will do your best to make Macomber proud of you.

Coordinator
Mr. Bear

My sincerest congratulations on the successful completion of your high school career. I have enjoyed working with you during my first year as a coordinator. It has been a fine year for job placement. In fact, more eligible seniors could have been used. I wish you success in your chosen field and look forward to continuing our acquaintance in the future years.

Coordinator
Mr. Gansmiller

TEACHERS

TEACHERS

Within these pages are the teachers of Macomber High School and the Office Staff.

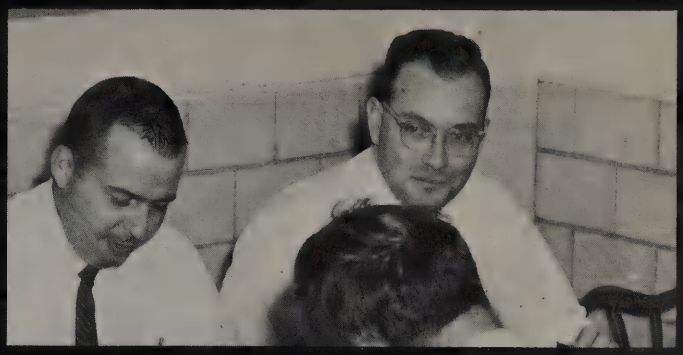

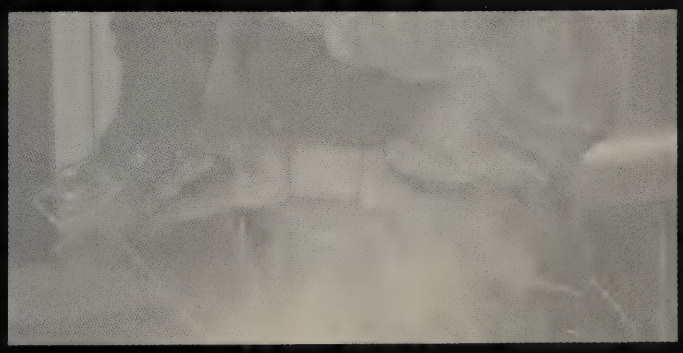

FACULTY

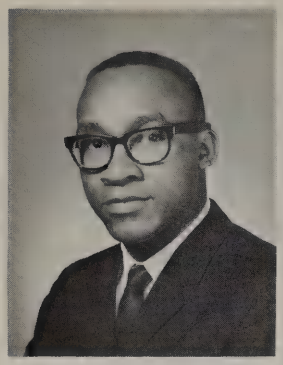

BUNK ADAMS
Phys. Ed.

NORMA AL SALIHI
English

DONALD BAKER
History

RUSSELL BEAR
Coordinator

ALFRED BICKFORD
Machine Shop

P. J. BOES
Mech. Drafting

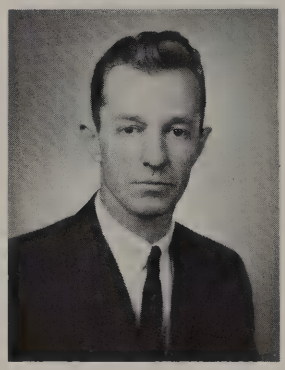

RICHARD CARIS
Auto. Trans.

MERLE BROWN
Math.

DAN CARMEAN
Arch. Drafting

ROBERT CASE
Phys. Ed.

STEVE CONTOS
English

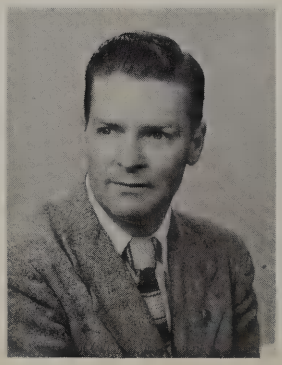

EVERETT COTTLE
English

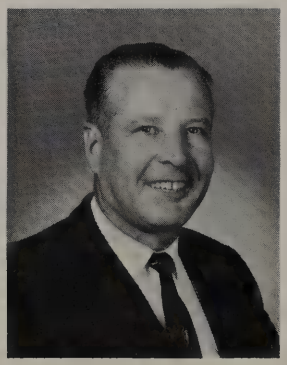

WILLIAM CRAIG
Machine Shop

JAMES DAMAS
Librarian

ANNETTE DUBROFF
Math

JOSEPH DUERRINGER
Elect. Const.

FRED DUHAIME
Phys. Ed.

MELVIN FRASS
Elect. Appliances

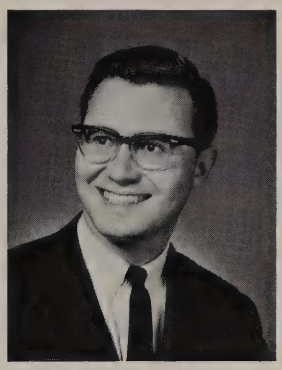

ARTHUR FREEMAN
History

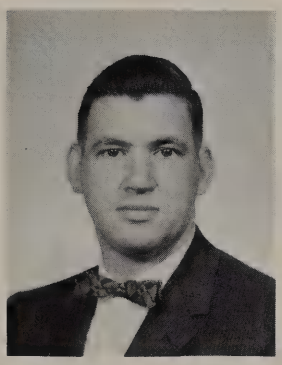

NORM GANSMILLER
Coordinator

BONNIE GEIGER
English

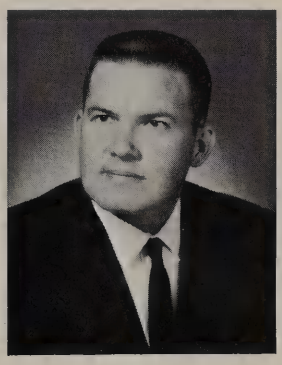

DAVID GIERKE
Auto. Mech.

RICHARD GRIFFIS
Economics

CORNELIA HALE
General Bus.

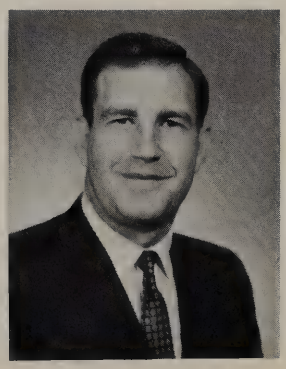

HOWARD HUNT
Bus. Ed.

FACULTY

STANLEY IRONS
Physics

FRANCES JACKSON
English

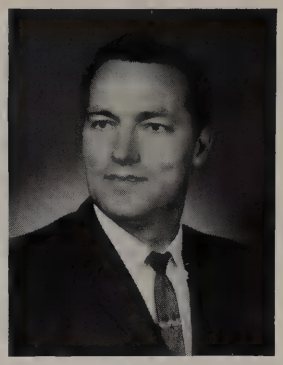

JAMES JACOBS
Sheet Metal

EDNA JACOBSON
History

EDWARD JANIS
Printing

AUDREY JASTRZEMSKI
Math.

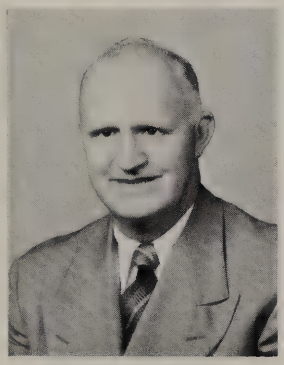

CHARLES JEFFERY
History

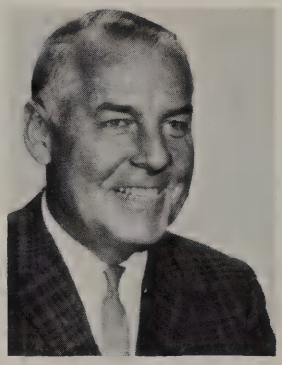

EARL KAISER
Math.

STEPHEN KISH
Cab. Making

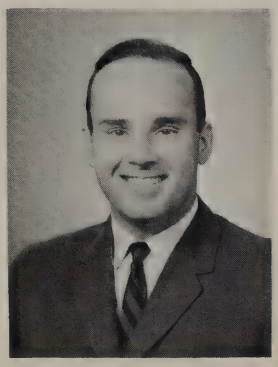

TOM KOCHENDORFER
History

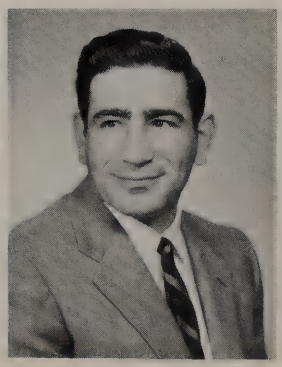

HARRY LANZI
History

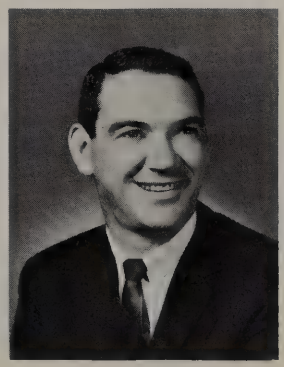

JAMES MAHER
Science

GERALD McCLOSKEY
Science

CLEMENT MIKOLAJCZYK
Com'l. Art

TERENCE MOHLER
English

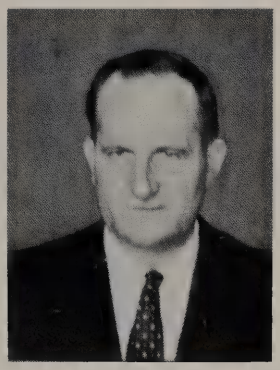

IVAN MONTRIE
Auto. Elect.

RICHARD MEYERS
Welding

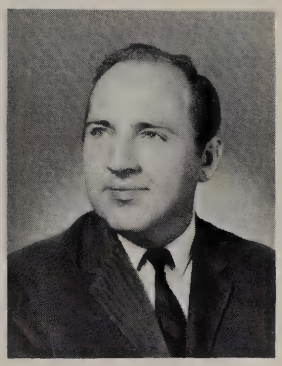

GEORGE NEWTON
English

FRED PAGE
Math.

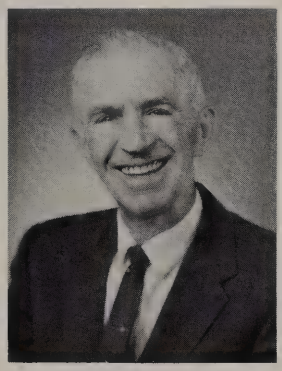

JOSEPH PECSOK
Math.

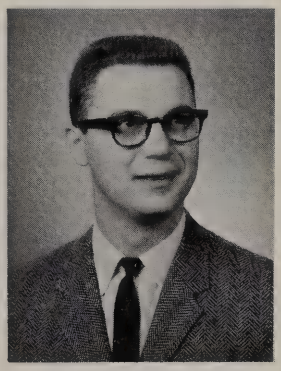

EDWIN PETRIE
Math.

MARY PINKAVA
English

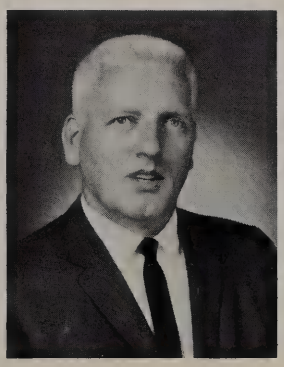

HARRY RHODES
Indus. Electronics

JOAN RILL
English

FACULTY

WALTER ROHRS
Collision

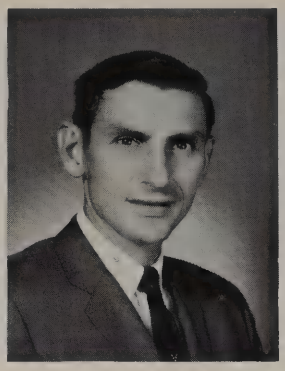

CHARLES RYMERS
Physics

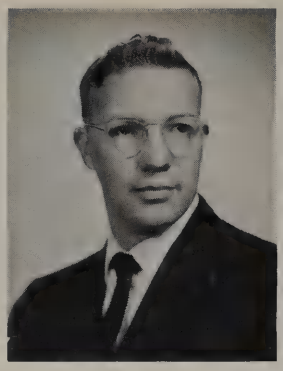

JOHN SCHNETZLER
Science

E. A. SCHWEINHAGEN
English

DENNIS SHAFFER
Science

GORDON SIMPSON
Music

W. J. SMITH
Auto. Trans.

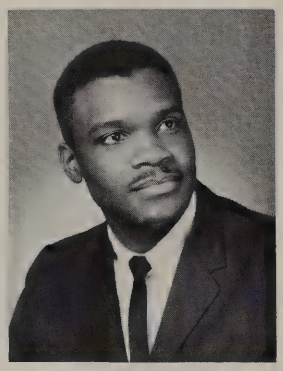

WHEELER SMITH
Math.

SYLVIA SOLOMON
English

ILA SULLIVAN
Nurse

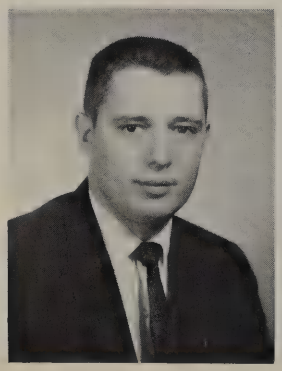

LARRY SZYMANSKI
Radio and T.V.

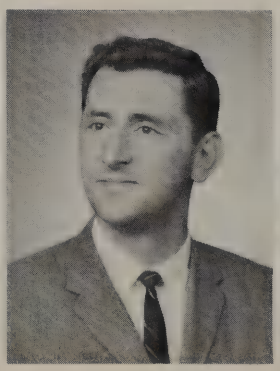

RICHARD WOERNER
Graphic Arts

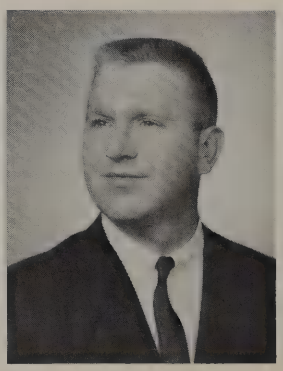

RAY WOOD
History

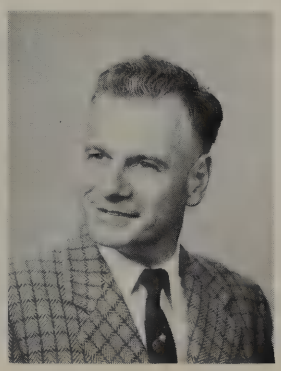

FRANK YONKE
Elect. Const.

OFFICE STAFF

To the ladies of the office staff, who carefully run the Macomber office to the best of their ability, we give our thanks. We appreciate the way you tactfully iron out our problems and keep our office affairs straight.

MARGARET WEBER
(Mimeographer)

MILDRED THOMPSON

FRAN ROBERTSON

MARION GROTE

JESSE BRUGGEMEIER

MELVA LOHR

STUDENTS

Within these pages are the 1967 graduating Seniors from Macomber High School.

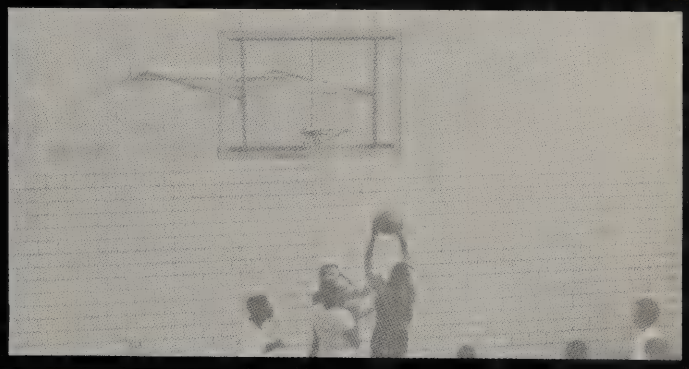

SENIORS

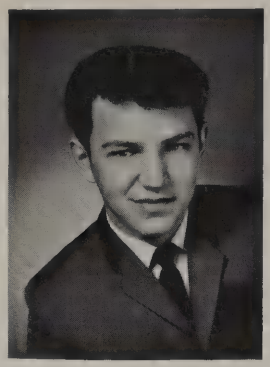

DAN ALBRECHT
Auto. Transmission

MARK AMES
Printing

MIKE BAGROWSKI
Elect. Construction

TOM BANASIAK
Machine Shop

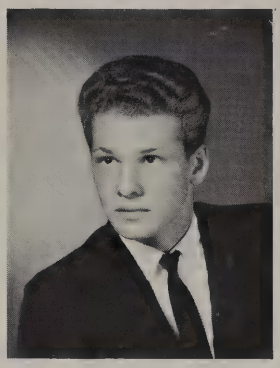

LANCE BeDOUR
Auto. Mechanics

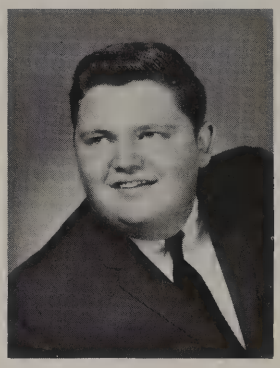

JAMES BEERS
Auto. Electricity

TOM BENDER
Machine Shop

JOSEPH BINEGAR
Collision

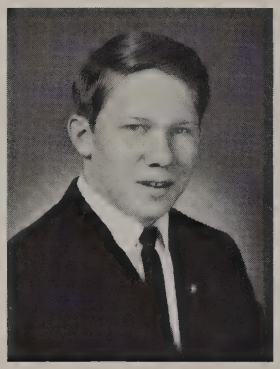

TOM BERNING
Elect. Construction

DAVID BRADLEY
Elect. Construction

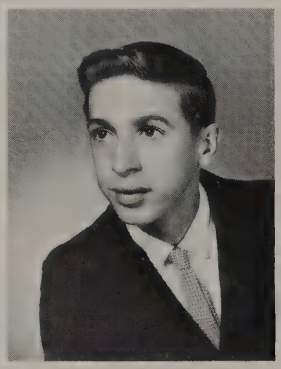

TOM BRANCHEAU
Elect. Appliance

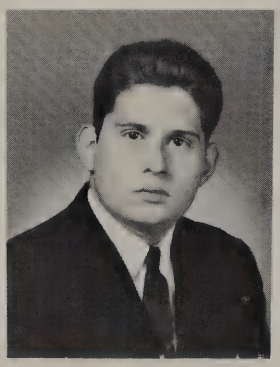

MIKE BRECHTELSBAUER
Arch. Drafting

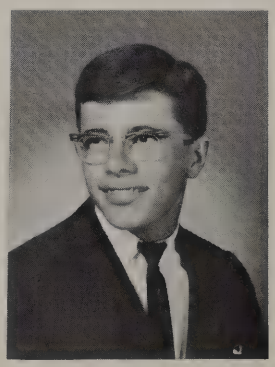

MIKE BRISBIN
Mech. Drafting

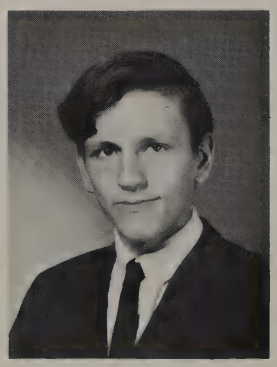

FRANK BRONOWSKI
Auto. Mechanics

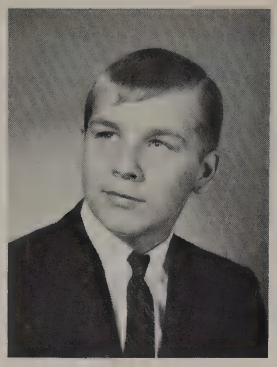

PETE BROWN
Printing

GEORGE BRUEN
Radio and TV

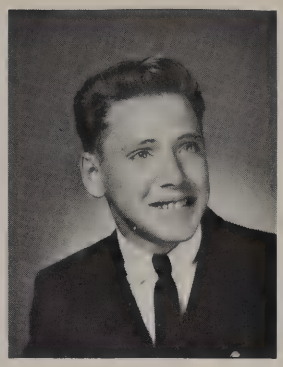

GERALD BRZUCHALSKI
Cab. Making

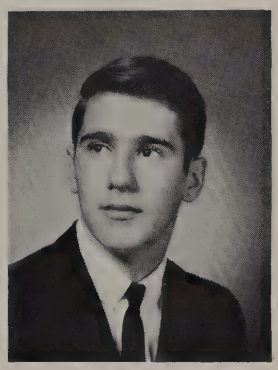

MARK BUGBEE
Machine Shop

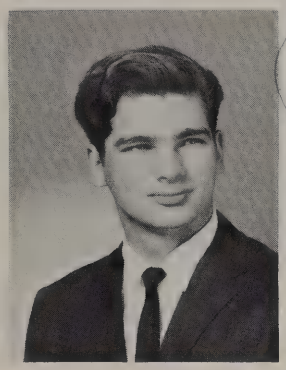

ED CABLE
Mech. Drafting

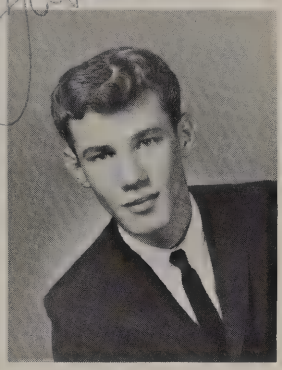

JOHN CALHOUN
Sheet Metal

ROBERT CANAS
Collision

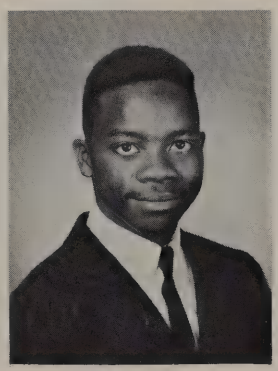

CHARLIE CARTER
Auto. Mechanics

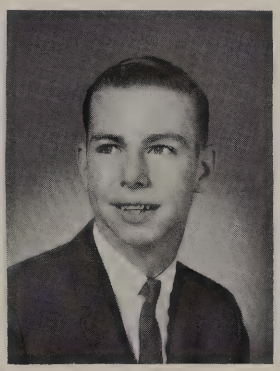

GLEN CHANDLER
Auto. Mechanics

KENNETH CHESSER
Elect. Appliance

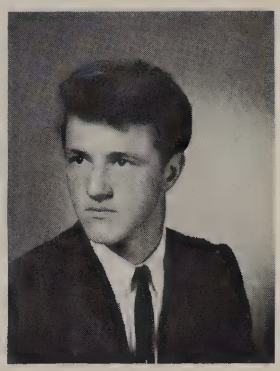

MIKE CHIZMAR
Auto. Mechanics

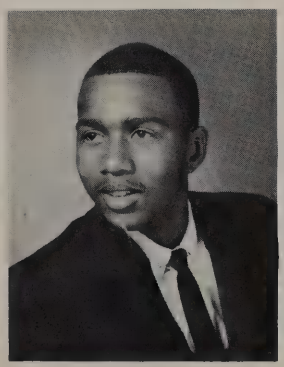

JERRY COMER
Sheet Metal

MIKE COPE
Collision

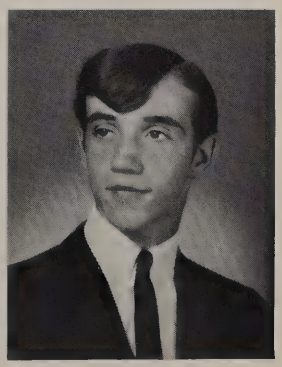

ROBERT COOK
Bus. Ed.

SENIORS

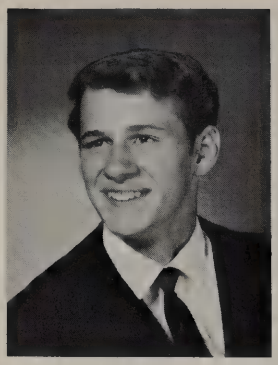

TERRY COOPER
Elect. Construction

JERRY COSTELL
Machine Shop

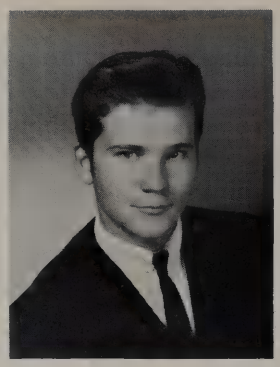

JIM COTHERN
Printing

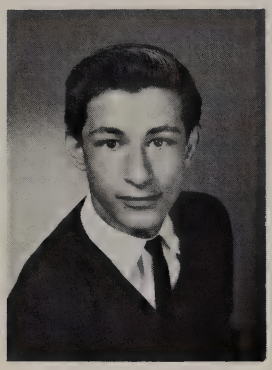

MIKE COUNTERMAN
Collision

MIKE COVARRUBIAS
Com'l. Art

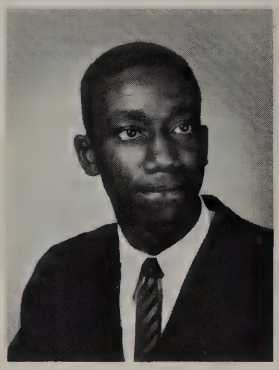

DANNY CRAIG
Arch. Drafting

WALTER CROSS
Auto. Mechanics

ROBERT CROWE
Radio and TV

GENE CZERNIAWSKI
Welding

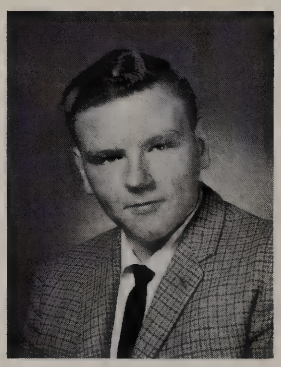

DAVE DAUBERMAN
Com'l. Art

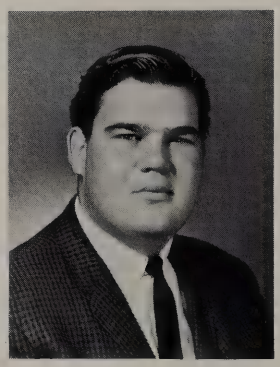

JACK DAUGHERTY
Auto. Mechanics

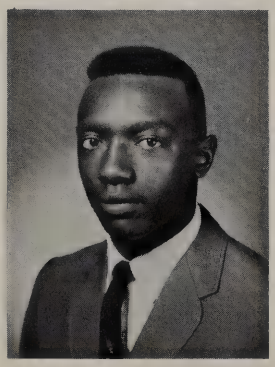

LEE DAVIS
Com'l. Art

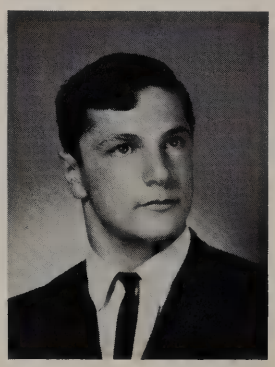

RONALD DAVIS
Sheet Metal

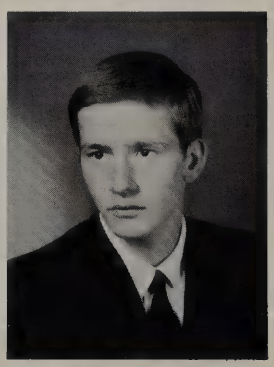

KEN DECANT
Elect. Appliance

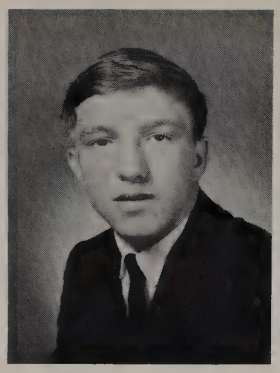

TOM DRENNER
Cab. Making

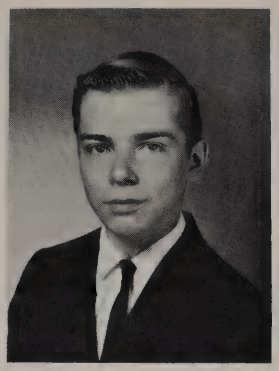

BOB DUNBAR
Machine Shop

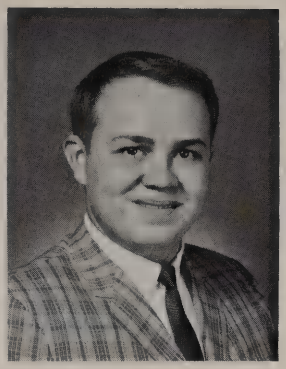

GARRY DUNBAR
Welding

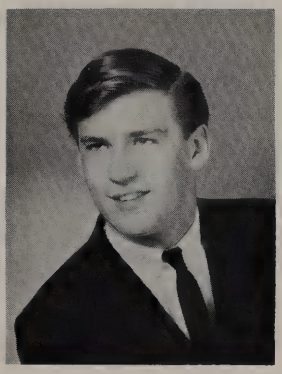

RON ECKHARDT
Machine Shop

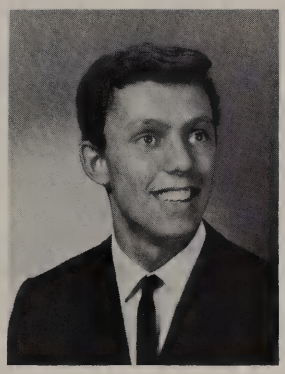

DICK EGAN
Auto. Mechanics

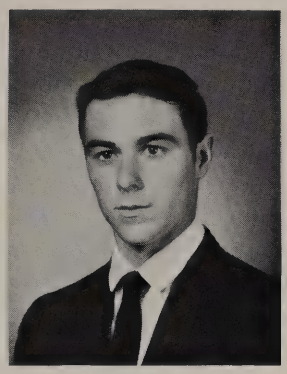

PHILLIP ELLIS
Arch. Drafting

TERRY FORGETTE
Auto. Transmission

PATRICK FOX
Ind. Elect.

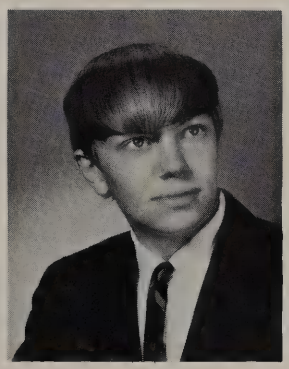

RON FRANKFORTHER
Elect. Construction

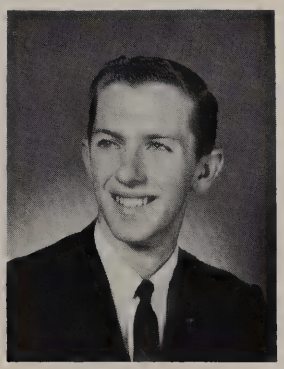

DICK FREY
Auto. Mechanics

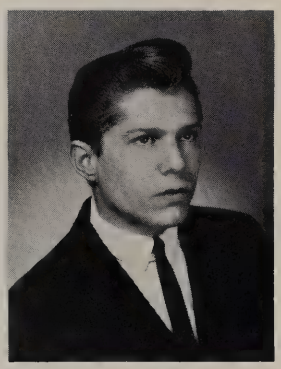

GREG FRIEND
Collision

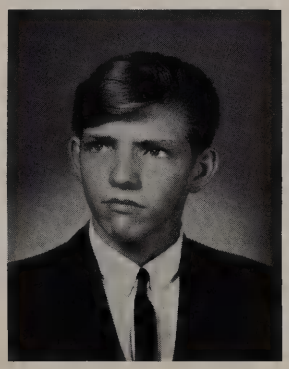

ERNEST FRYE
Mech. Drafting

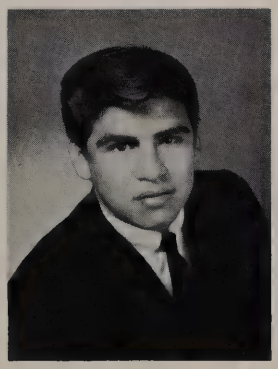

ROY GARCIA
Com'l. Art

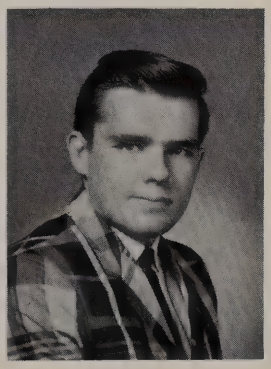

DAVE GARN
Auto. Mechanics

SENIORS

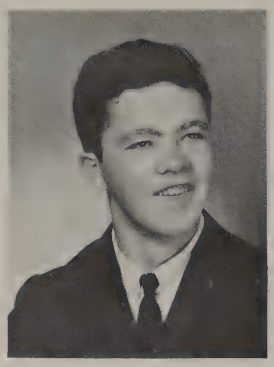

PAUL GARTEE
Printing

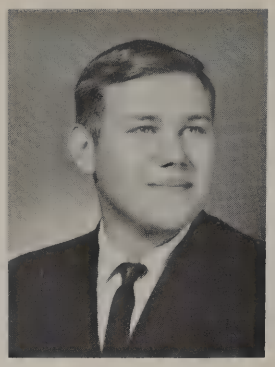

RICHARD GAUDIN
Com'l. Art

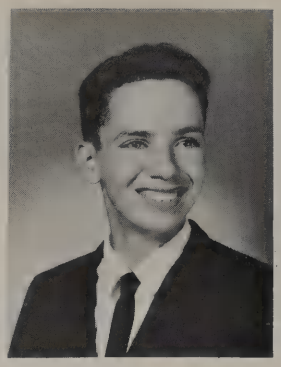

MIKE GEISEL
Collision

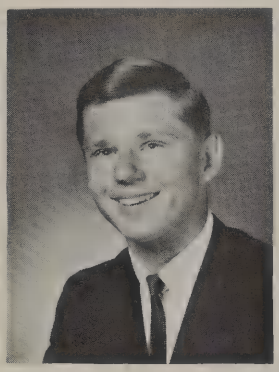

ED GENSLER
Radio and TV

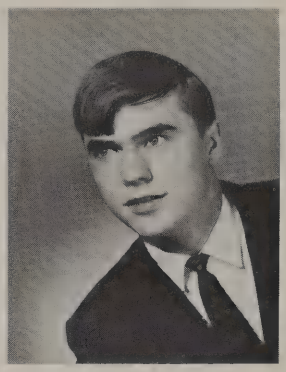

HAROLD GERDING
Cab. Making

TOM GLENDENING
Welding

MIKE GODWIN
Printing

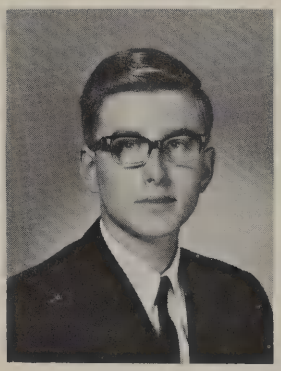

LINDELL GOLUPSKI
Ind. Elect.

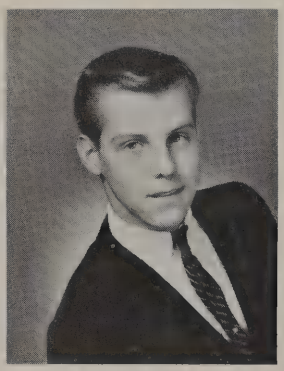

JAMES GRAMZA
Mech. Drafting

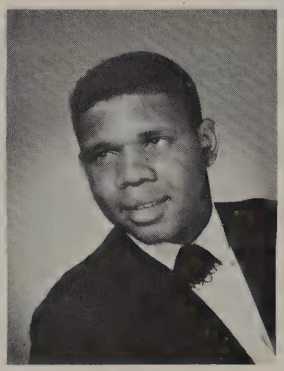

FRED GREEN
Ind. Elect.

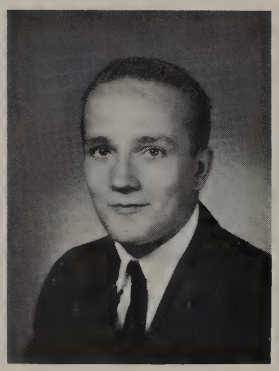

JOE GREENWOOD
Collision

ALLEN GROHNKE
Elect. Appliance

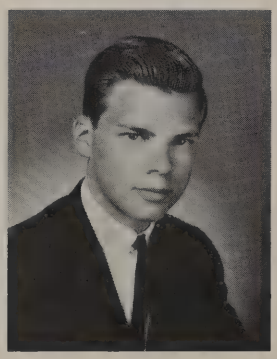

MIKE GROHNKE
Printing

GARY HOCHMUTH
Collision

MIKE HALLOCK
Bus. Ed.

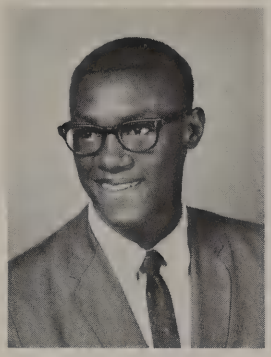

RALPH HARRIS
Elect. Construction

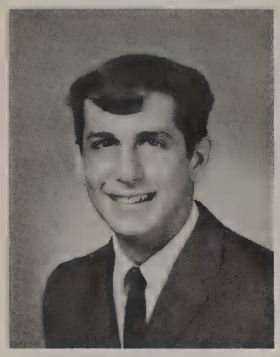

JAMES HARVEY
Arch. Drafting

JOHN HAUMAN
Elect. Construction

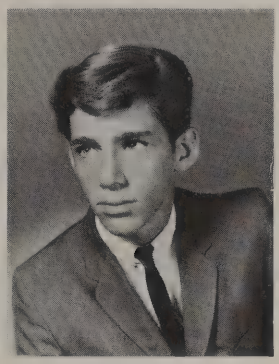

DALE HEATH
Ind. Elect.

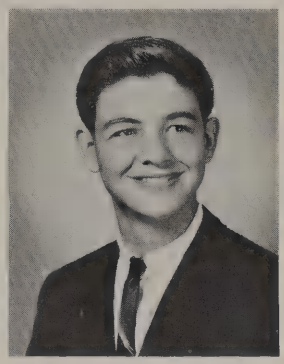

RICHARD HEBLER
Elect. Construction

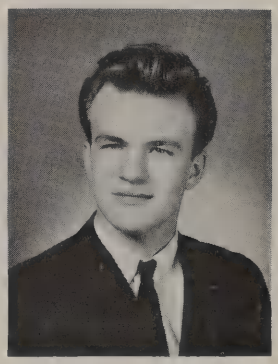

DON HEDRICK
Com'l. Art

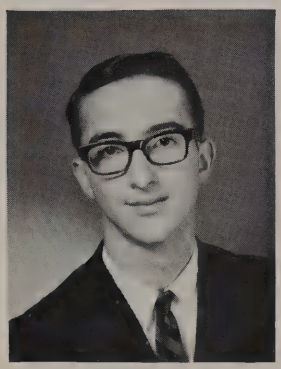

PHIL HEINRICH
Printing

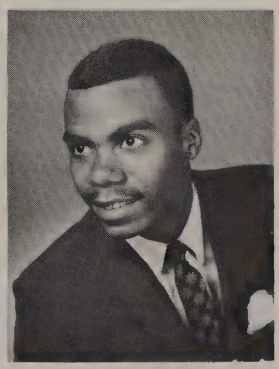

JAMES HEFFNER
Arch. Drafting

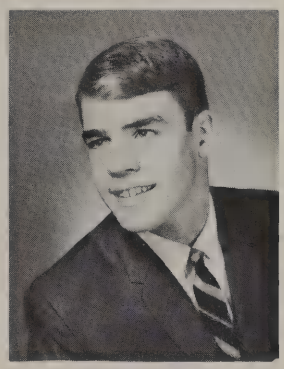

LARRY HEINISCH
Com'l. Art

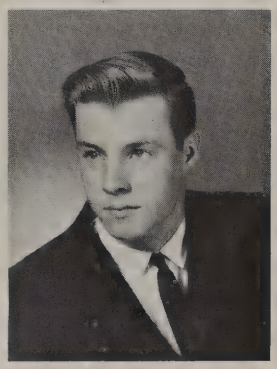

MARK HIGGINS
Cab. Making

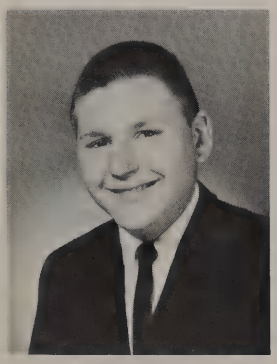

RANDY HILKENS
Auto. Mechanics

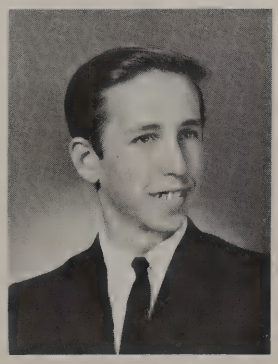

FRED HITCHINGS
Elect. Appliance

JOSEPH HINTZ
Elect. Construction

SENIORS

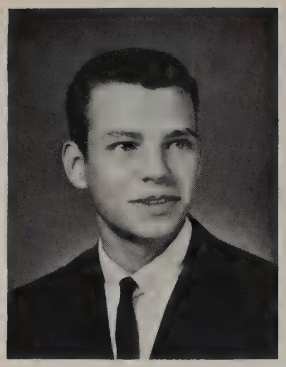

PETE HOFFMAN
Bus. Ed.

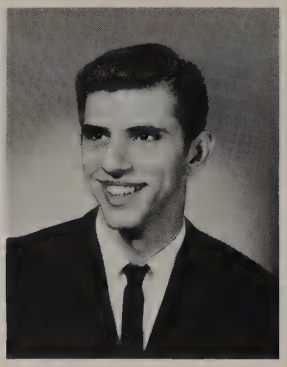

JOHN HORNYAK
Radio and TV

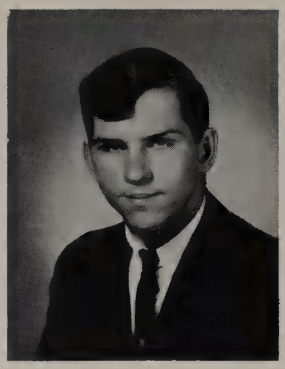

RON HUDANSKI
Cab. Making

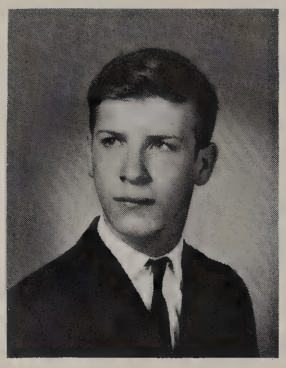

RICHARD HUEPENBECKER
Sheet Metal

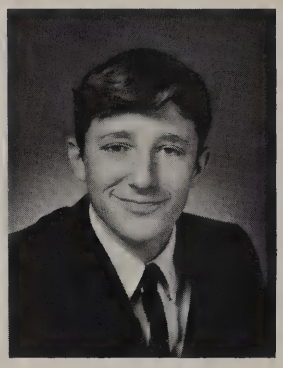

RALPH HUFF
Mach. Shop

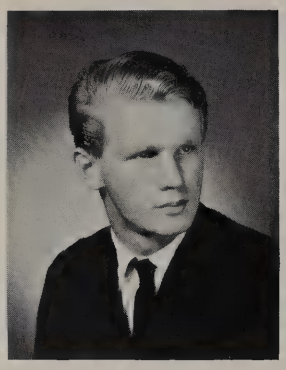

PHIL IRONS
Auto. Mechanics

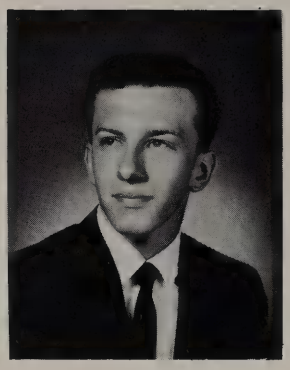

BOB JABLONSKI
Machine Shop

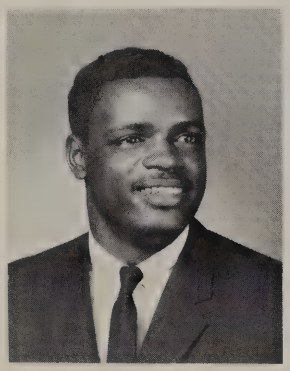

RON JACKSON
Arch. Drafting

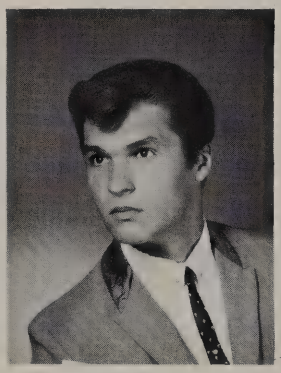

ROBERT JACOBS
Collision

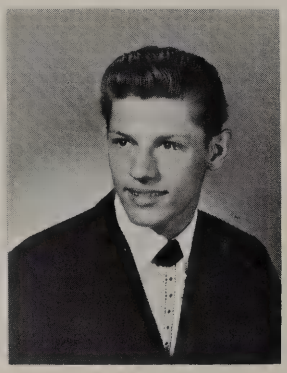

ROBERT JAKCSY
Auto. Mechanics

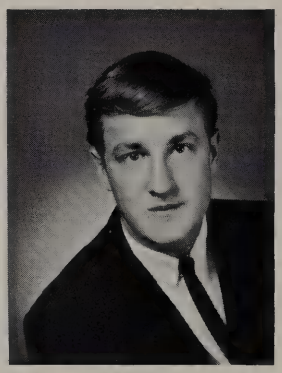

KENNETH JANICKI
Mech. Drafting

KEN JARIEBOSKI
Cab. Making

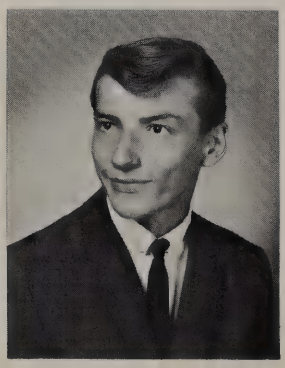

WALTER JASIOLEK
Auto. Mechanics

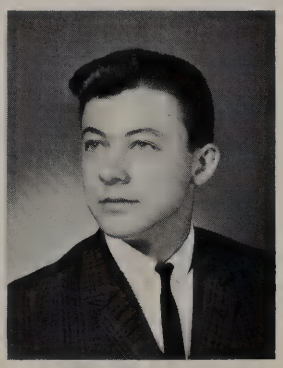

ED JURSKI
Auto. Elect.

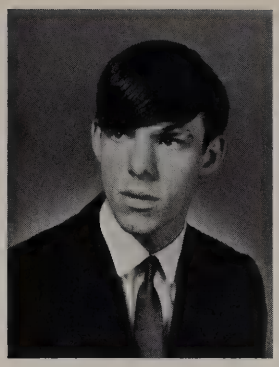

DAVID KOHNE
Arch. Drafting

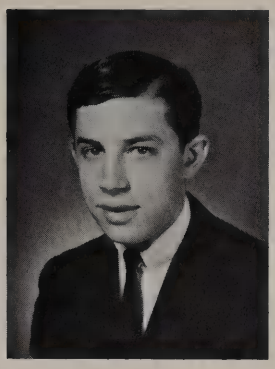

CHUCK KAMINSKI
Mech. Drafting

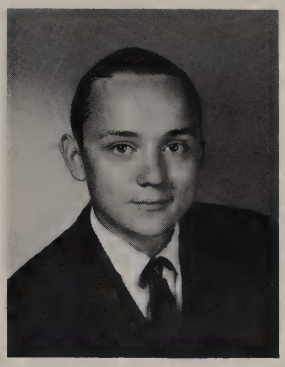

FRANCIS KANIA
Elect. Construction

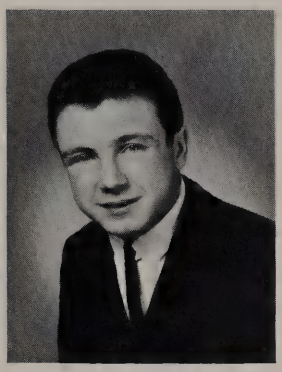

JOE KAUCHER
Collision

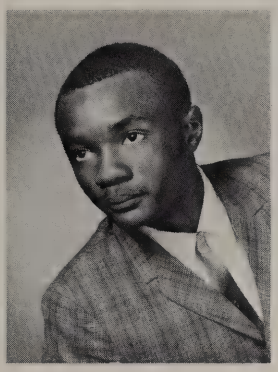

GENE KELLEY
Arch. Drafting

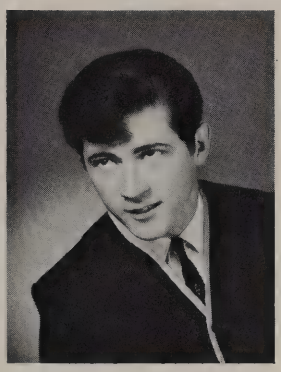

RICK KENNEDY
Bus. Ed.

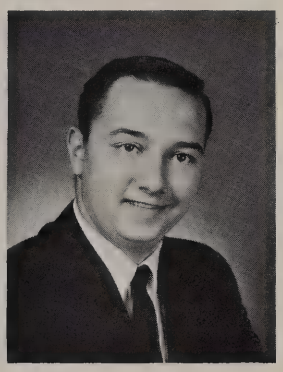

JOHN KEREKES
Machine Shop

JOE KERTESZ
Machine Shop

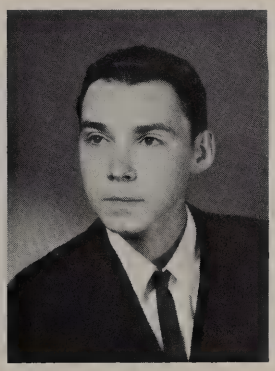

TOM KIEFER
Machine Shop

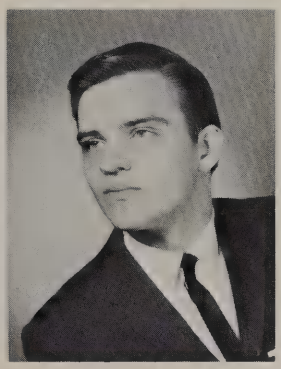

TOM KIEPER
Mech. Drafting

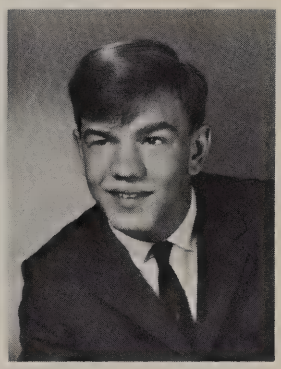

GLENN KILLY
Elect. Appliance

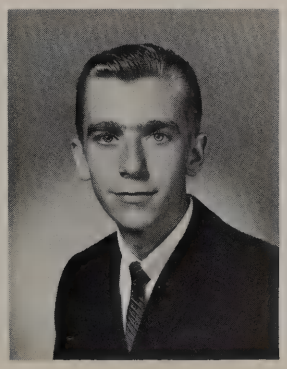

JOHN KING
Elect. Construction

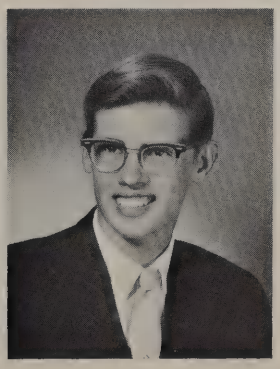

TERRY KING
Sheet Metal

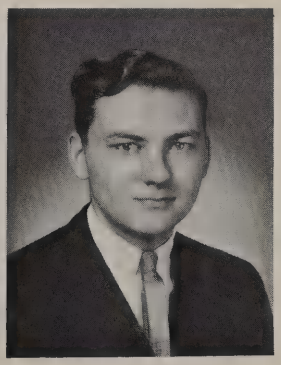

MARK KLEEBERGER
Collision

SENIORS

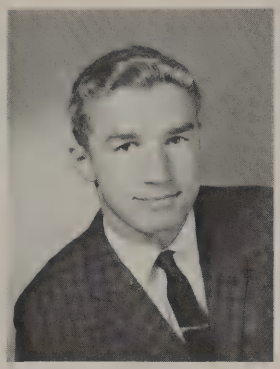

TOM KLOCINSKI
Elect. Construction

GEORGE KOLLER
Sheet Metal

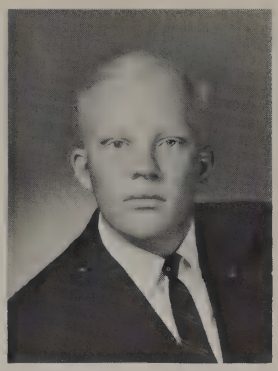

GARY KRIEGER
Ind. Elect.

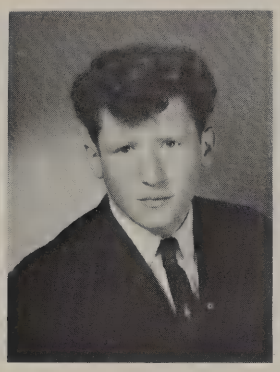

BOB KRUGER
Printing

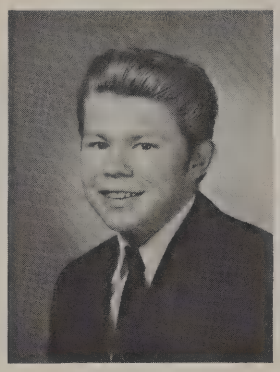

JOE KRUZEL
Welding

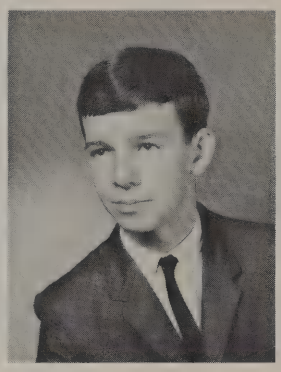

JIM KUREK
Printing

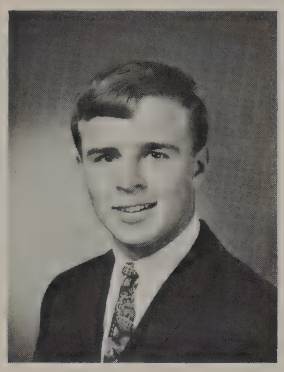

DANA LaCOURSE
Auto. Mechanics

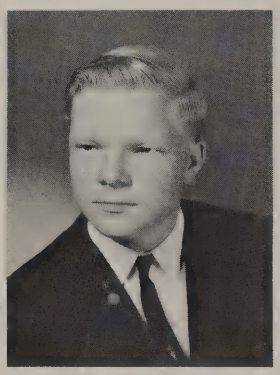

DELL LaLONDE
Elect. Construction

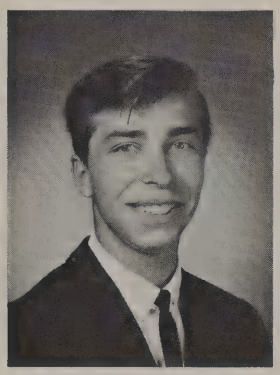

DALE LAWECKI
Arch. Drafting

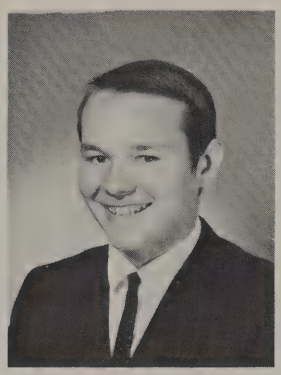

GEORGE LAZAR
Elect. Construction

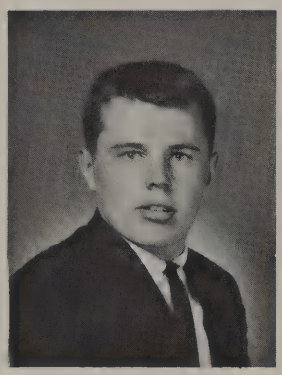

ALAN LEECH
Bus. Ed.

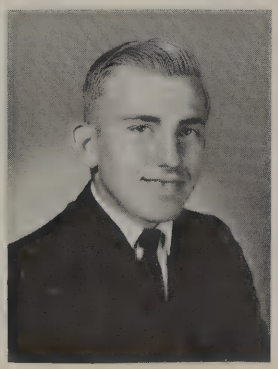

RONALD LENTZ
Auto Elect.

PAUL LEONHARDT
Radio and TV

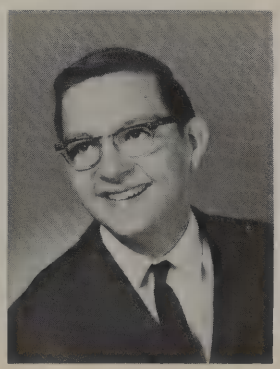

DAN LEWANDOWSKI
Elect. Construction

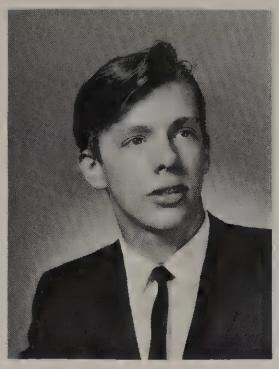

STEVE LEWANDOWSKI
Auto. Transmission

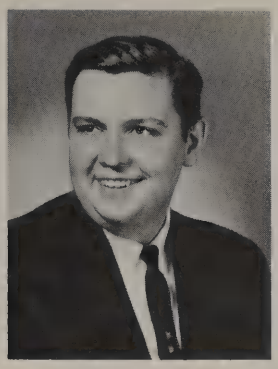

TOM LEWANDOWSKI
Radio and TV

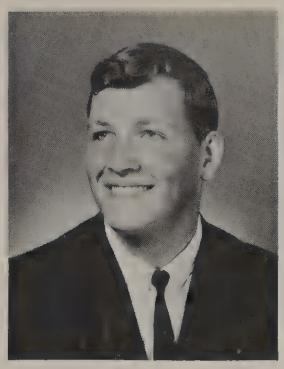

DAVE LINDHORST
Machine Shop

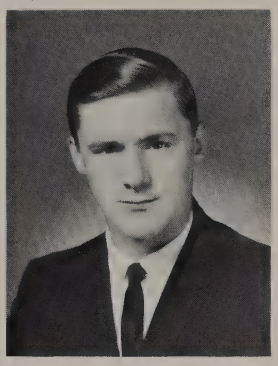

FRANZ LINZMEIER
Ind. Elect.

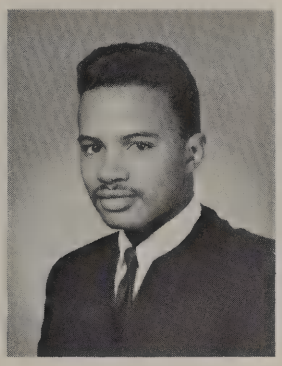

DAVID LONG
Ind. Elect.

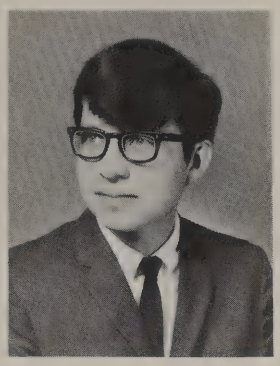

FIDIO LOPEZ
Radio and TV

JERRY LUNA
Machine Shop

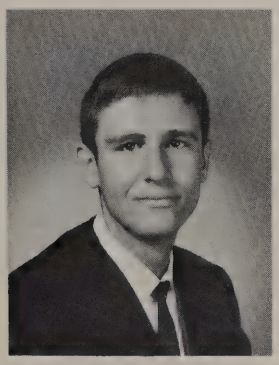

PAUL LUNGULOW
Auto Elect.

ALAN LYONS
Ind. Elect.

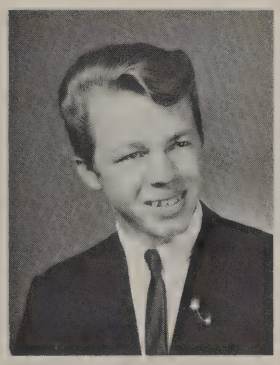

TOM MAGRUM
Auto. Mechanics

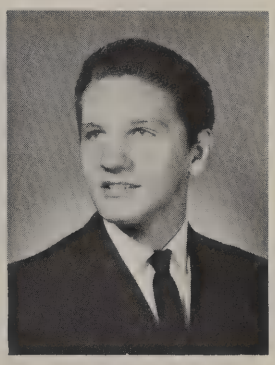

LARRY MAKI
Auto. Transmission

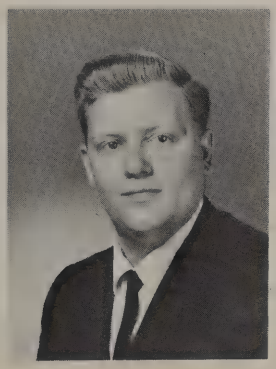

DARRELL MALINOWSKI
Machine Shop

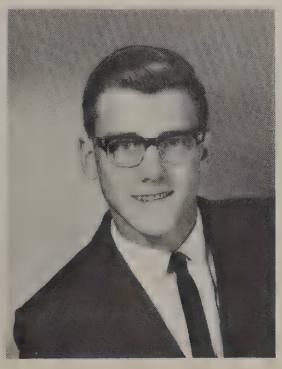

ERIC MANN
Machine Shop

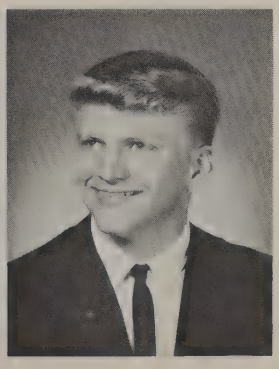

JOHN MARCKEL
Cab. Making

SENIORS

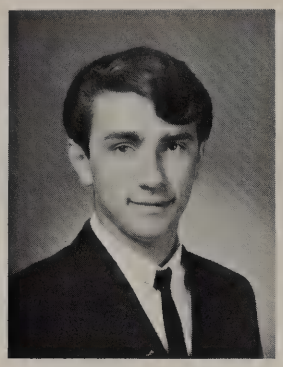

JOHN MAROK
Com'l. Art

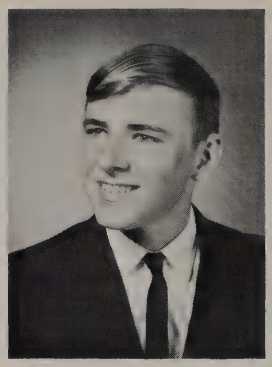

TOM MARSH
Welding

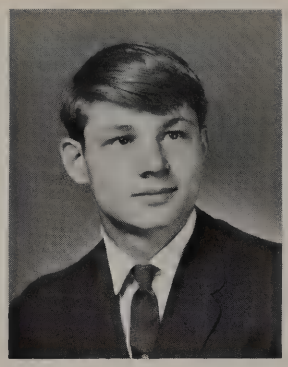

BOB MATNEY
Elect. Construction

MIKE MAY
Machine Shop

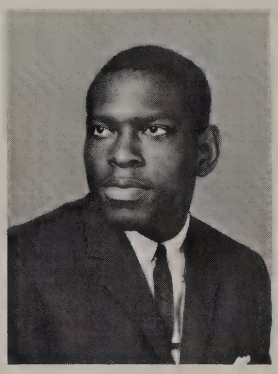

RAY MAYNE
Arch. Drafting

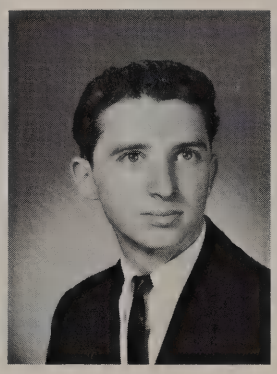

JACK McCOURT
Auto. Elect.

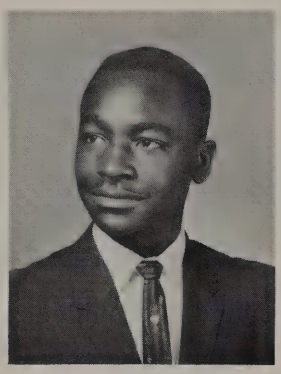

JOB McDONALD
Com'l. Art

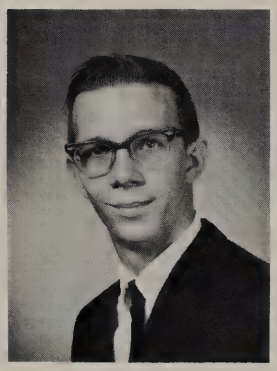

TOM McDONALD
Radio and TV

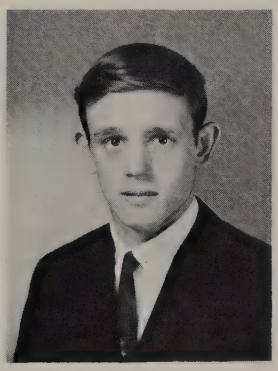

TIM McGOVERN
Elect. Construction

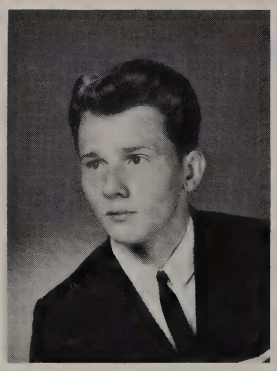

RICK MEISNER
Bus. Ed.

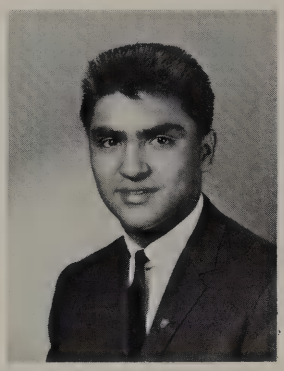

GREG MENDOZA
Cab. Making

BILL MERMER
Welding

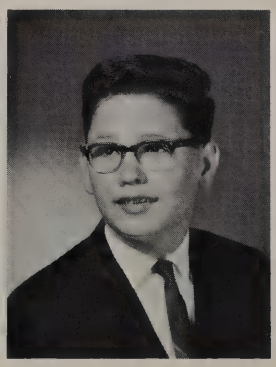

TOM MEYERS
Welding

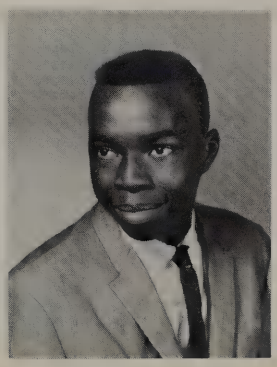

WARDELL MEYERS
Bus. Ed

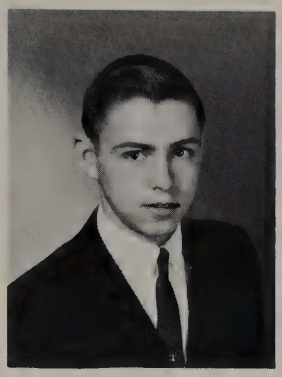

TOM MICHALSKI
Elect. Construction

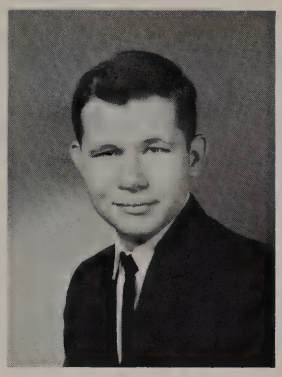

DALE MILLER
Printing

DAN MILLER
Arch. Drafting

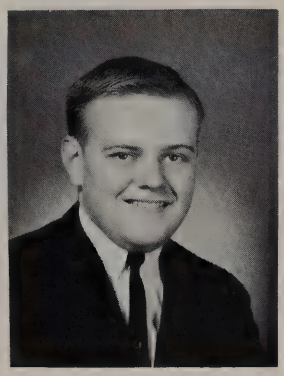

DENNIS MILLER
Elect. Construction

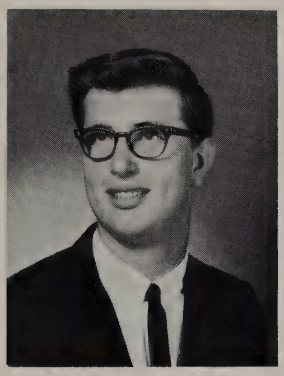

DENNIS MILLER
Bus. Ed.

LARRY MILLER
Machine Shop

TERRY MILLER
Collision

TOM MILLIGAN
Radio and TV

RICH MINKOWSKI
Auto. Mechanics

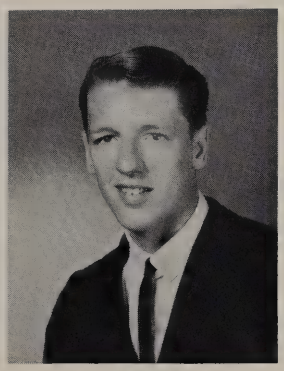

TERRY MOLTER
Printing

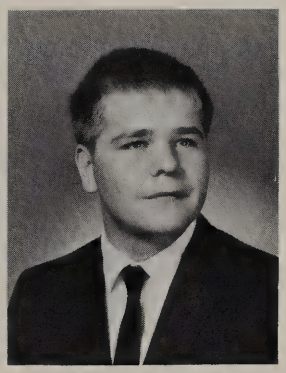

DAN MORRIS
Bus. Ed.

TERRY NESTER
Printing

BILL NEUENDORF
Mech. Drafting

JIM NORTON
Arch. Drafting

SENIORS

KENNETH NORMAN
Arch. Drafting

DREW NOTESTINE
Radio and TV

JAMES NOWICKS
Machine Shop

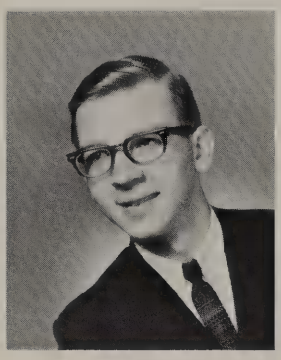

RICH NOWOWJSKI
Bus. Ed.

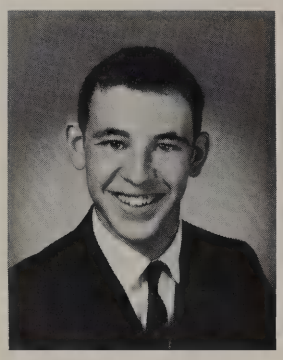

MIKE NusBAUM
Auto. Elect.

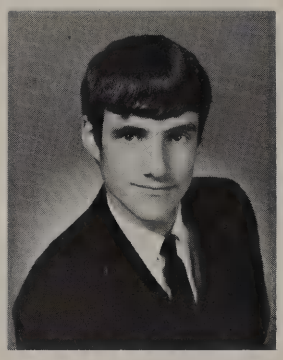

BOB OBERHAUSER
Auto. Mechanics

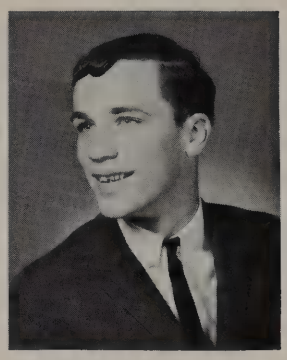

TIM O'CONNER
Ind. Elect.

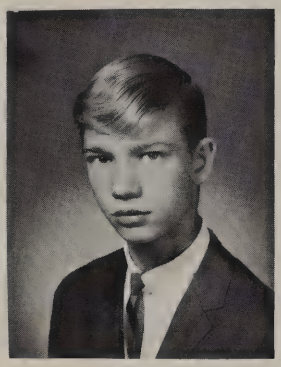

RAY OKOROWSKI
Printing

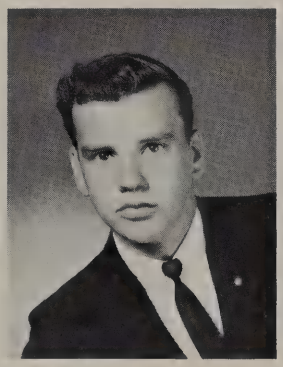

DAN OLMOR
Elect. Construction

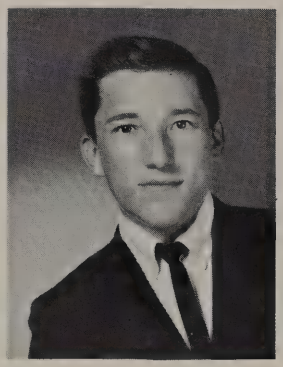

ALEX OSWALD
Auto. Mechanics

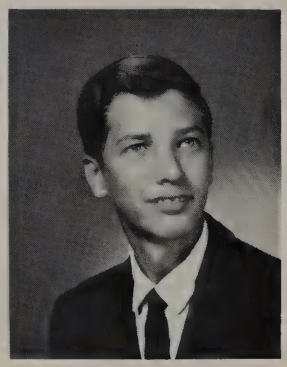

FRED OVERHOLDT
Collision

ROBERT PAKULSKI
Auto. Transmission

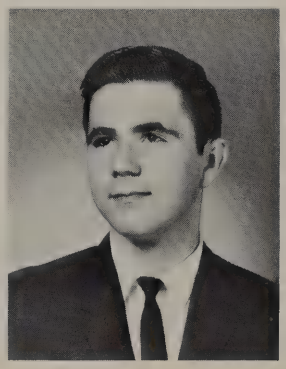

JOHN PARADOWSKI
Bus. Ed.

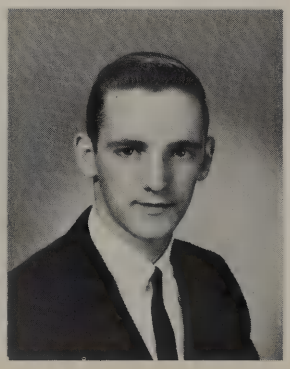

LARRY PARKS
Cab. Making

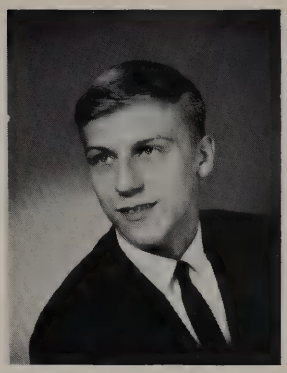

PAUL THOMAS
Radio and TV

CHRIS PEER
Ind. Elect.

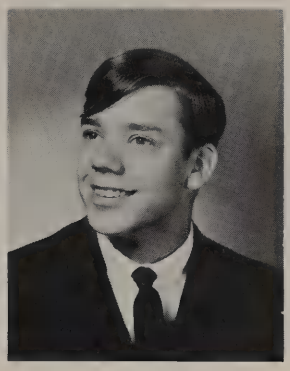

BERNAD PEMPERTON
Auto. Transmission

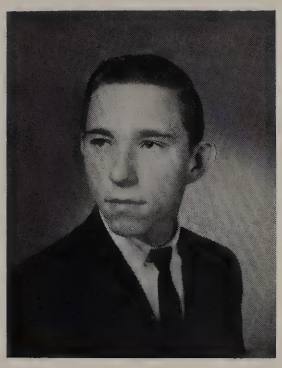

ROBIN PERLINSKI
Machine Shop

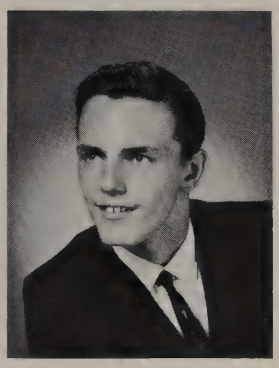

DOUG PLANCK
Cab. Making

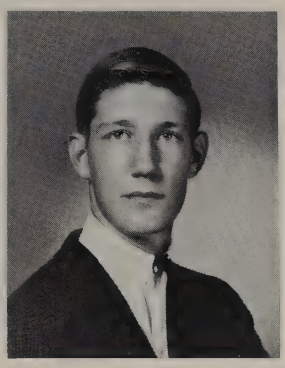

CHUCK POAGE
Sheet Metal

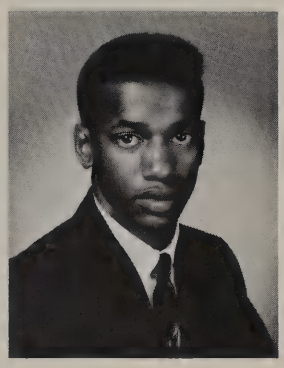

EARL PORTER
Sheet Metal

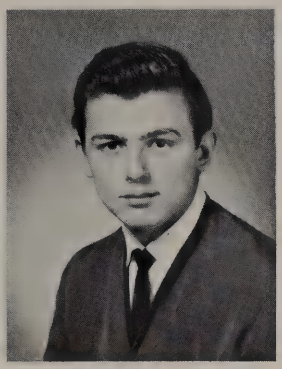

CHUCK PULLUM
Printing

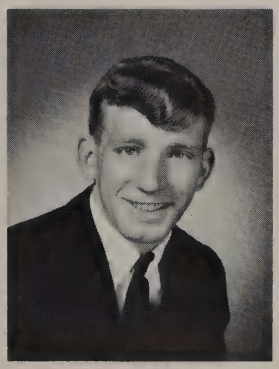

MIKE RAE
Arch. Drafting

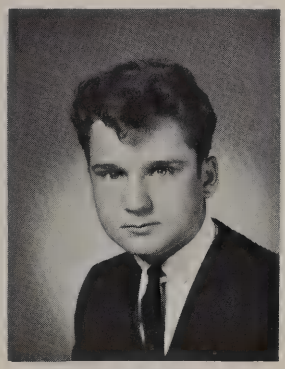

JEFF RANSOM
Ind. Elect.

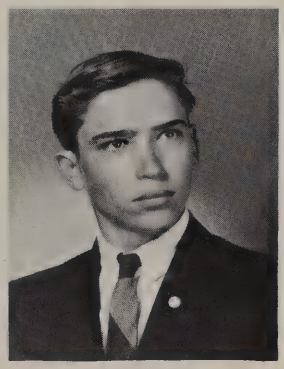

TIM READING
Machine Shop

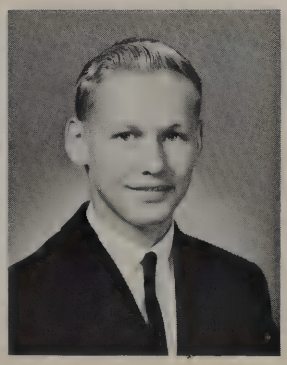

JEFF REED
Bus. Ed.

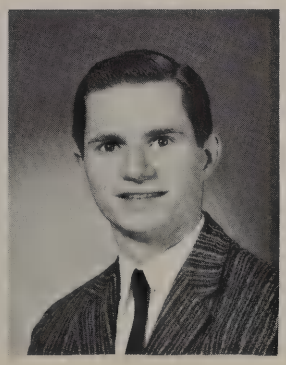

FRANCES REIHING
Ind. Elect.

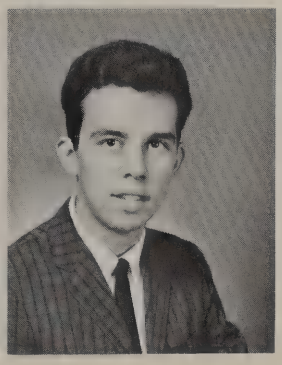

DENNY REYES
Com'l. Art

SENIORS

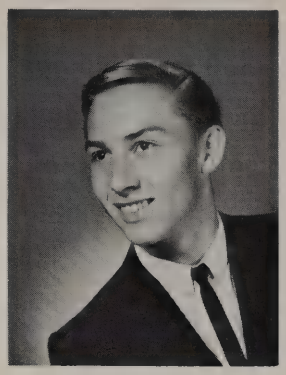

JIM RIPINSKI
Printing

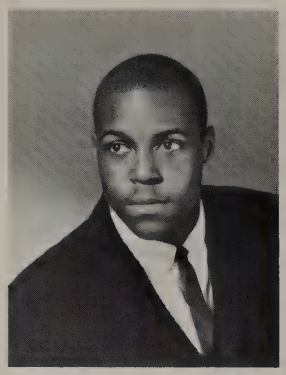

GEORGE RIVERS
Arch. Drafting

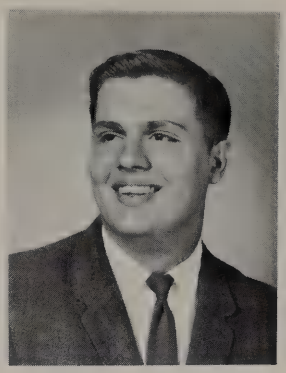

JOHN ROBASZKIEWICZ
Bus. Ed.

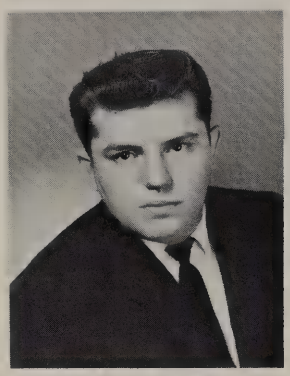

JACK ROBERTS
Elect. Construction

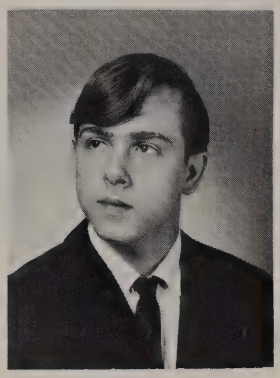

GARY ROMANO
Cab. Making

JOHN ROUSE
Mech. Drafting

BOB RUNKLE
Machine Shop

ROBERT RYBKA
Elect. Appliance

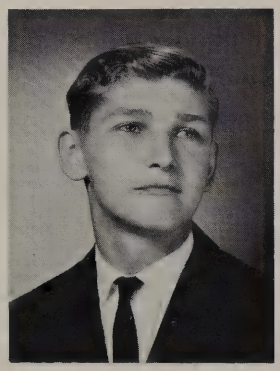

MIKE SADOWSKI
Arch. Drafting

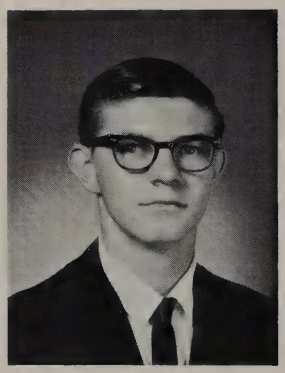

JOHN SADOWSKI
Arch. Drafting

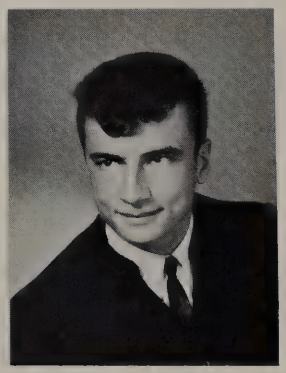

JERRY SAMUDIO
Collision

LEE SANDERS
Elect. Construction

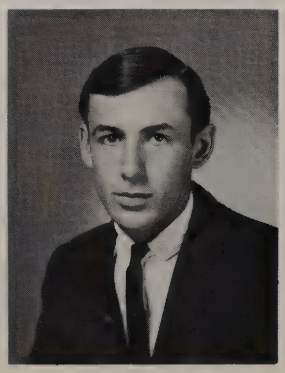

CARL SAUER
Arch. Drafting

BRUCE SCHAHECK
Arch. Drafting

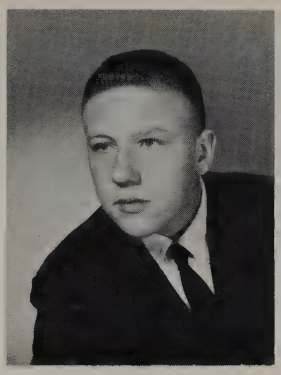

ARNOLD SCHIMMING
Bus. Ed.

BILL SCHUMAN
Machine Shop

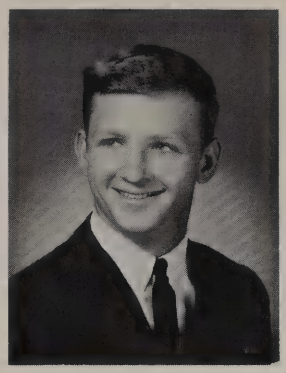

GILBER SEEBURGER
Auto. Elect.

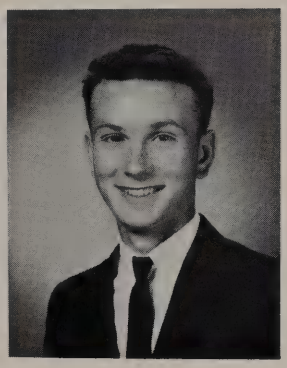

DENNIS SEKULSKI
Collision

LEWIS SHAFFER
Arch. Drafting

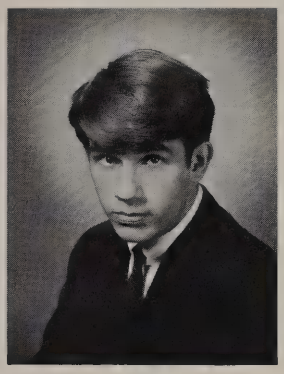

JOHN SHOUF
Ind. Elect.

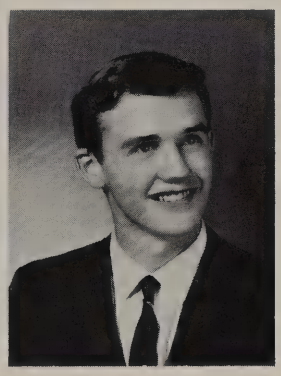

DON SIEMENS
Machine Shop

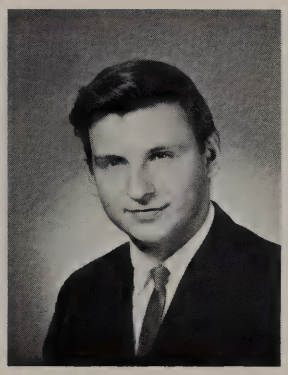

JACK SIGIER
Auto. Mechanics

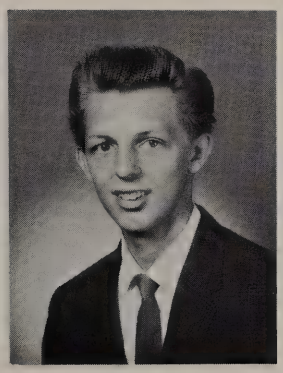

DAVE SOWINSKI
Cab. Making

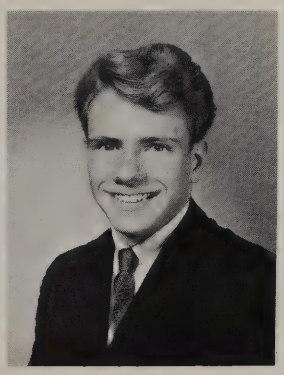

DAN SMITH
Machine Shop

DON SMITH
Bus. Ed.

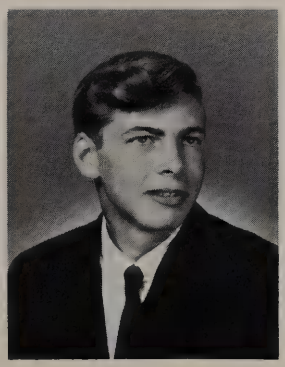

BOB SOUTH
Bus. Ed.

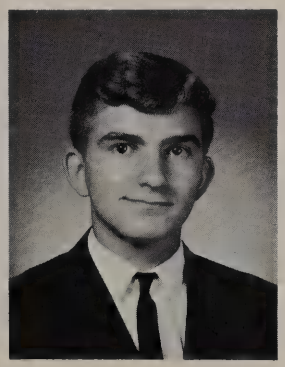

LOUIE SOLTIS
Ind. Elect.

KEN SMITH
Collision

SENIORS

JOHN SPITLER
Printing

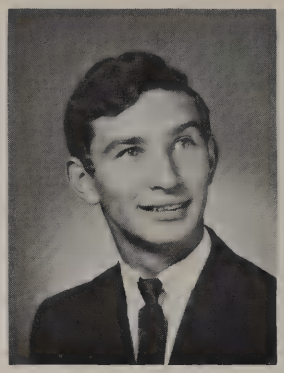

MIKE SPYCHALA
Arch. Drafting

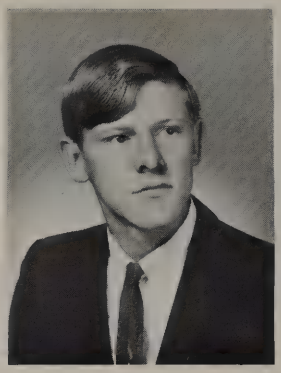

JOHN STAHL
Collision

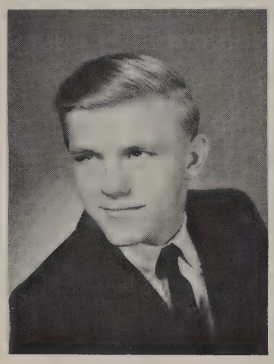

GARY STOBAUGH
Com'l. Art

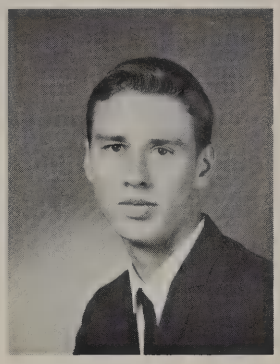

WALTER STOVER
Ind. Elect.

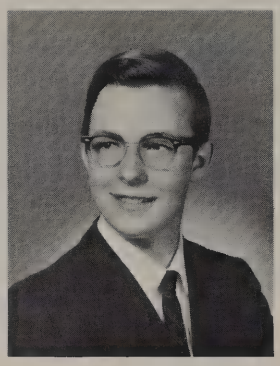

KEITH STURTON
Arch. Drafting

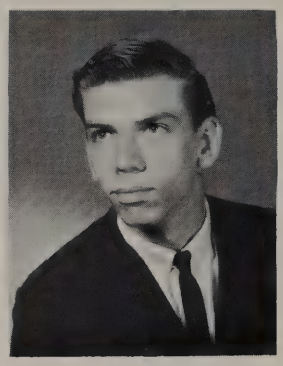

JOHN SUSOR
Collision

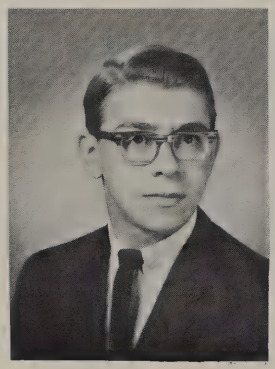

KEVIN SWEARINGEN
Cab. Making

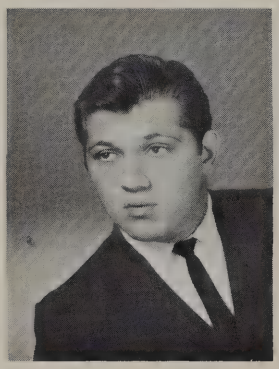

DAVID TAKATS
Printing

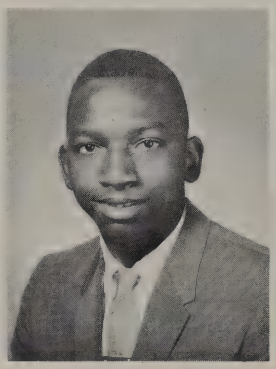

EDDIE TAYLOR
Sheet Metal

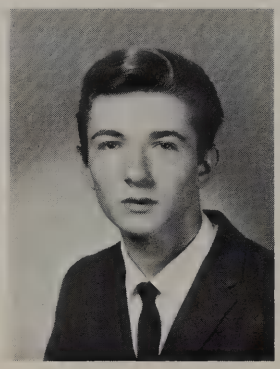

STANLEY TKACZYK
Auto. Mechanics

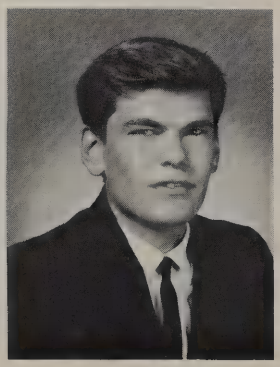

LEONARD TOPER
Machine Shop

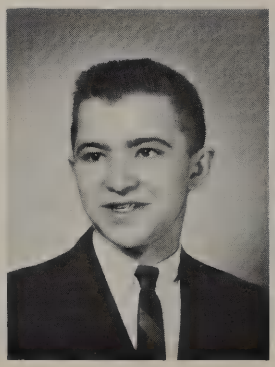

JAMES TOTH
Collision

BILL TUCKER
Arch. Drafting

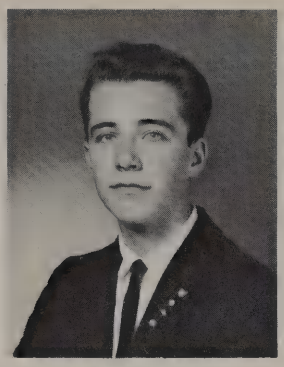

DAVID USHER
Elect. Construction

ROBERT VAEYENS
Radio and TV

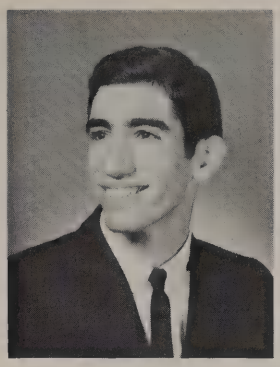

RICKEY UEBERROTH
Elect. Construction

RICHARD ULRICH
Elect. Construction

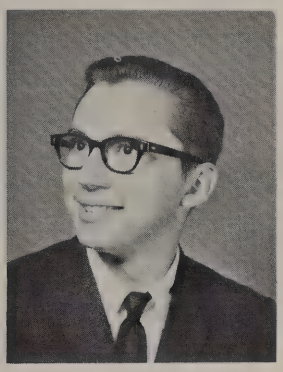

FRITZ VINCZE
Com'l. Art.

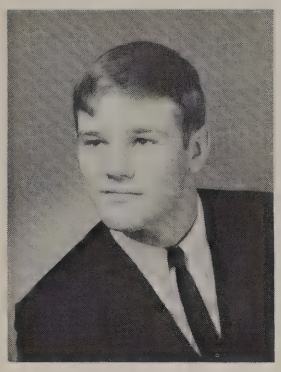

BOB WARNER
Elect. Appliance

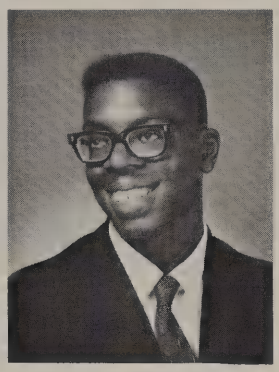

BOOKER WASHINGTON
Bus. Ed.

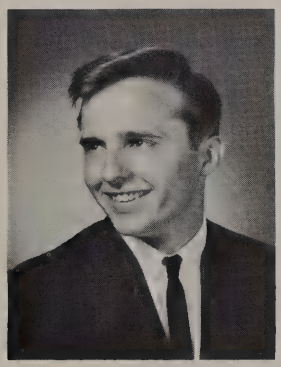

FRED WESLOWSKI
Arch. Drafting

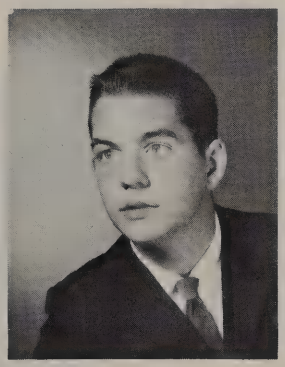

CRAIG WEST
Bus. Ed.

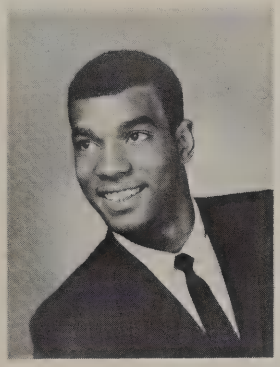

WILLIE WILLIAMS
Auto Mechanics

RON WINTERS
Collision

LARRY WISNIEWSKI
Mech. Drafting

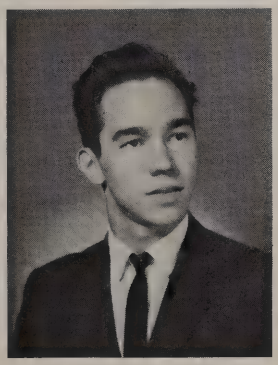

JAMES WOOD
Auto Transmission

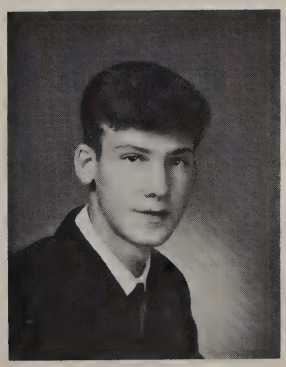

KARL WOOD
Machine Shop

SENIORS

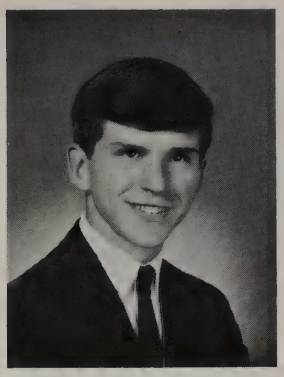

RICHARD WOZNY
Machine Shop

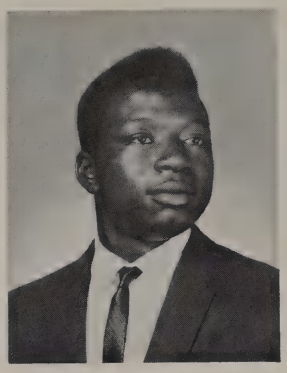

WILLIE WRIGHT
Ind. Elect.

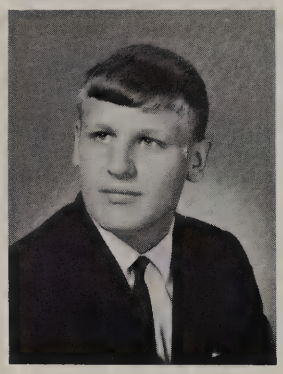

MIKE WULF
Cab. Making

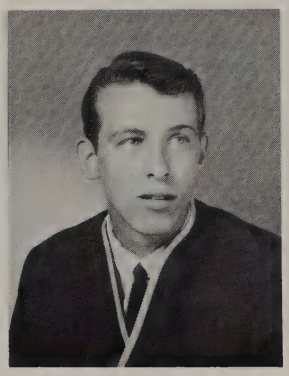

GEORGE YARBERRY
Auto. Elect.

LARRY YARCSO
Radio and TV

RICK ZOLLWEG
Arch. Drafting

SENIOR INDEX

AMES, MARK . . Hi-Crier Saff 4, CO-OP 4.

BANASIAK, TOM . . CO-OP 3, 4, Golf 1.

BEERS, JAMES . . CO-OP 4.

BENDER, TOM . . CO-OP 3, 4.

BERNING, TOM . . CO-OP 4, Football 1, 2.

BRADLEY, DAVID . . CO-OP 4, Wrestling, Hall Patrol.

BRANCHEAU, TOM . . Student Council 4, CO-OP 4, Band Manager 3, Hall Duty 2.

BRISBIN, MIKE . . CO-OP 4, Senior Board, Honor Roll 4, Cafeteria Duty 2, Hall Patrol 2, Intramural Basketball, Hall Patrol.

BRONOWSKI, FRANK . . CO-OP 4, Student Council 1.

BROWN, PETE . . Hi-Crier 3, 4, Honor Roll.

BUGBEE, MARK . . CO-OP 3, 4; Hall Patrol 3, 4, Student Council 3, 4, Shop Reporter.

CALHOUN, JOHN . . CO-OP 4, Student Council 1, 2.

CANAS, ROBERT . . CO-OP 4, Student Council 4.

CARTER, CHARLIE . . CO-OP 4, Honor Roll 3, Cafeteria Duty 1.

CHANDLER, GLEN . . Varsity M Club, Cross Country, Track 4.

CHESSER, KENNETH . . Band 1, 2, 3, 4, CO-OP 3, 4, Hall Patrol 3.

COMERS, JERRY . . CO-OP 4, Track Assistant 2.

COOK, BOB . . Senior Board of Control Banquet Committee, CO-OP 4, Honor Roll 1, 2, 3, 4.

COOPER, TERRY . . Tennis 1, 2, 3, 4, Varsity M Club 1, 2, 3, 4, Honor Roll 2, 4, Hall Patrol 2, CO-OP 3, 4.

COSTEL, JERRY . . CO-OP 3, 4, Track 2, 3, 4, Varsity M Club 2, 3, 4, Wrestling 2, Football 2, Honor Roll 1.

COTHREN, JIM . . Hi-Crier Staff 3, 4, CO-OP 4.

COVARRUBIAS, MIQUEL . . Hi-Crier Staff 2, 3, 4, Honor Roll 3, 4, Prom Committee, Senior Board, Hall Patrol 1, 2, Craftsman Editor 4, Hi-Crier Photographer 2, 3, 4.

CRAIG, DANNY . . CO-OP 4, A.I.A. Design Competition, Honor Roll 3, Track Manager 3.

CROSS, WALTER . . CO-OP 4.

CROWE, ROBERT . . Public Address 3.

CZERNIAWSKI, GENE . . CO-OP 4, Honor Roll 4, Football 1, 2.

DAVIS, LEE . . Football 1, 2, Track 1, 2, Wrestling 1, 2, Hall Patrol 1, 2, Hi-Crier Staff 3, Mid-Term Decorating Committee 4, Christmas Display 4, Window Display 3.

DAVIS, RONALD S. . . Student Council 1, 2, 3, 4, Football 1, 2, 3, Hall Patrol 1, 2, Honor Roll 1, 2, Student Guide 3, Scholarship Board, March of Dimes Committee 4, Red Cross Representative, Homecoming Committee, CO-OP 3, 4.

EGAN, DICK . . Baseball 1, 2, 3, 4, Varsity M Club 2, 3, 4, CO-OP 4, Senior Trip Committee.

ELLIS, PHILLIP . . CO-OP 4.

FONGETTE, LENNY . . Cafeteria Assistant, Student Council 3, 4, Homecoming Committee.

FREY, RICHARD . . Intramural Basketball 1, CO-OP 4.

FRYE, ERNEST V. . . Jr. Hall Patrol 1, CO-OP 4.

GARCIA. ROY . . Football 1, 2, 3, Baseball 1, 2, 3, 4, Wrestling 1, 2, Hi-Crier 3, 4, Student Council Alternate 3, 4, Varsity M Club 2, 3, 4, Homecoming Committee

GARTEE, PAUL . . Glee Club 1, Cafeteria Duty 2, Hi-Crier 3, 4, CO-OP 4.

GAUDIN, RICHARD . . Newspaper 1, 2, Window Display 3, 4, Intramural Bowling Team, Prom Decorating Committee.

GERATHY, THOMAS W. . . Weight Lifting Club 1, Model Car Club 2.

GLEDNENING, TOM . . Student Council Alternate 3, 4, CO-OP 4.

GODWIN, MICHAEL . . Glee Club 1, Hi-Crier 3, 4, CO-OP 4.

GOLUPSKI, LINDELL . . Hall Patrol 2, Student Council Alternate.

GRAMZA, JIM . . Hall Patrol 1, Cafeteria Duty 2, CO-OP.

GREEN, FRED, JR. . . Hall Guard 2, Track 2, 3, Cafeteria Duty 3, Stationer Store 4.

GROHNKE, ALLEN . . Golf Team 4.

HALLOCK, MIKE . . CO-OP 4, Football 2, 3, 4, Varsity M Club 3, 4, Senior Board of Control, Secretary Senior Class, Prom Committee, Hall Patrol 1, 2, Student Council 1.

HARRIS, RALPH . . Track 1, 2, 3, 4, Varsity M Club 2, 3, 4, Cross Country, Basketball 1, 2, Alternate Student Council 2, 3.

HARVEY, JAMES . . Golf 1, Intramural Basketball 1, Football 2, ALA Drafting Contest 3, Student Representative Escort for Homecoming, Projectionist.

HAUMAN, JOHN . . Senior Board Committee, Social Committee, CO-OP, Memorial Committee.

HEDRICK, DONALD . . Football, Wrestling, Hall Patrol 1, 2, Hi-Crier, Homecoming Committee, Prom Committee.

HEINISH, LAWRENCE . . Football 1, 2, Student Council 1, 4, Window Display 3, Homecoming Co-Chairman of Senior Prom.

HIGGINS, MARK . . Student Council 1, 2, Honor Roll 1, 2, 3, Wrestling 3, CO-OP 3, 4.

HILKENS, RANDY . . Honor Roll 1, 2, 3, Student Council 1, 2, 3, CO-OP 4.

HINTZ, JOSEPH . . CO-OP 3, 4, Senior Board Representative.

HITCHINGS, FRED . . Hall Patrol 2, Track 3, Student Council 3, CO-OP 4, Senior Board Alternate.

HOCHMUTH, GARY DEAN . . Student Council 1, 2.

HAFFMAN, PETE . . Library Assistant 2, Mixed Chorus 2, Boys Glee Club 2, Hi-Crier 3, 4, CO-OP 4.

HUDANSKI, RONALD . . Basketball Manager 2, Mixed Chorus, Glee Club 4.

IRONS, PHIL . . Honor Roll 1, 2, 3, 4, Weight Lifting 1, Football, CO-OP 4.

JABLONSKI, BOB . . Varsity Band 2, CO-OP 3, 4.

JACKSON, RON . . Football 1, 2, 3, 4, Track 1, 2, 3, Basketball 1, 2, Varsity M Club 1, 2, 3, 4, Student Council Faculty Basketball 4.

JAKCSY, ROBERT . . . Hi-Crier 1, Vice President of Model Car Club 2, Band 2, Student Council 2, 4, CO-OP 4.

JANICKI, KEN . . Intramurals 1, Honor Roll 1, 2, 3, Basketball 1, Shop Reporter 1, Student Council 2, 4, CO-OP 4.

JARZEBOSKI, KENNETH . . Shop Reporter 1, Student Council 1, 2, 3, CO-OP 4.

JASIOLEK, WALTER J. . . Honor Roll 1, 2, 3, 4, Student Council 1, 2, CO-OP 4.

JURSKI, ED. . . CO-OP 3, 4.

KAUCHER, HAROLD . . Student Council 2, 3.

KELLEY, GENE . . Track 3, 4, Varsity M Club.

KENNEDY, RICHARD . . Honor Roll 1, Football 2, CO-OP 4, Announcement Committee.

KEREKSES, JOHN . . Hall Patrol 1, 2, CO-OP 3, 4.

KERTESZ, JOHN . . Honor Roll 1, 2, Hall Patrol 1, Shop Reporter 2, Cafeteria, CO-OP 3, 4.

KIEEBERGER, MARK . . Student Council, Cafeteria Duty, Honor Roll, Senior Board Representative, CO-OP.

KIEPER, THOMAS . . Football 1, Glee Club 1, 2, Projectionists 1, 2, 3, 4, Student Council 3, Senior Board, Vice President 4.

KING, JOHN . . Golf 1, Hall Patrol, CO-OP.

KING, TERRY . . Chess Club 1, 2, 3, 4.

KLOCINSKI, THOMAS . . Football 2, Hall Patrol 2, CO-OP 4.

KRIEGER, GARY . . CO-OP 4.

KRUSSEL, JOSEPH . . Football 4, Baseball 3, 4, Varsity M Club 3, 4, Student Council 4, Honor Roll 4, CO-OP 4, Intramural 1, Cafeteria Duty, Hi-Crier 3, Ohio State Scholastic Tests 2, 3.

KUREK, JIM . . Hi-Crier 3, 4, CO-OP 3, 4.

LaCOURSE, DANA . . Football 1, 2, 3, 4, Wrestling 1, 2, 3, 4, Varsity M Club 2, 3, 4, Prom Committee 4, Homecoming Committee 4, Program Committee 4, Senior Board Alternate.

LaLONDE, DELL . . Student Council 2, 4.

MANN, ERIC L. . . Hall Patrol 1, Golf 1, Student Council 3, CO-OP 4.

LEECH, ALAN . . CO-OP 4.

LENTZ, RONALD . . Student Council 2, 3, Bowling 2, 3 ,4.

LEWANDOWSKI, STEVE . . Student Council 3, 4, CO-OP 3, 4, Senior Trip Committee.

LINDHORST, DAVID . . Hall Patrol 1, 2, CO-OP 3, 4.

LONG, DAVID . . Band 1, 2, 3, Track 1, 2, Football 1, 2, Senior Board 4.

LOPEZ, FIDIO . . Student Council 4, Senior Board 4.

LUNGALOW, PAUL . . Football Manager 3, CO-OP 4.

LYONS, ALLEN . . Hall Patrol 1, Track 3, Cross Country 4.

MAGRUM, TOM . . CO-OP 4.

MAKI, LAWRENCE . . Glee Club 1, Student Council 2, Honor Roll 3, CO-OP 3, Senior Board 4.

MARSH, TOM . . Hal Guard 2, Senior Board 4, CO-OP 4.

MAY, MIKE . . Golf 1, Student Council 2, Bowling 2, Senior Board 4, CO-OP 4.

MAYNE, RAYMOND M. . . Football 1, Wrestling 1, All City 1, Choir 1, Beginning Band 1, Y.F.C. 1, Football 2, Varsity Wrestling 2, All City Choir 2, Varsity Band 2, Student Council 2, Varsity M Club 2, Varsity Football 3, Varsity Wrestling 3, II Team All-City 3, Student Council 3, Varsity M Club, Most Valuable Whiter Tournament 3, All-City Wrestling 4, Senior Board 4, Varsity M Club 4, Cheerleader for Faculty Game 4, State Wrestling Finals 4, Faculty Cafeteria Cashier 4.

MALINOWSKI, DARRELL . . Marching Band 1, Concert Band 1, Hall Patrol 1, Marching Band 2, Concert Band, Marching Band 3, Concert Band 3, Meri-Mac Kickoff Band 3, CO-OP 3, Ohio Music Association, Marching Band 4, Concert Band, CO-OP.

MARCKEL, JOHN . . Freshman Football 1, Student Council 1, Light Weight Football 2, Varsity Football 3, Varsity M Club 3, Student Guide 3, CO-OP 3, Varsity Football 4, Varsity M Club 4, CO-OP 4.

McCOURT, JACK A. . . Aviation Club 1, Hall Patrol 1, Cafeteria 1, Baseball Manager 2, Varsity Football Manager 3, CO-OP 3, Varsity M Club 3, 4.

McDONALD, TOM . . Hall Patrol 2, PA-Sound System 3, CO-OP 3, PA-Sound System 4, Prom Committee.

MENDOZA, GREGORY . . Football 1, Baseball 2, Student Council Representative 2, CO-OP 3, Student Council Representative 3, Baseball 4, CO-OP 4.

MEYER, TOM . . CO-OP 3, 4, Student Council Alternate 4.

MEYERS, WARDELL . . Hall Patrol 1, Basketball, Track 1, Hall Patrol 2.

MILLER, DENNIS . . CO-OP 4.

MILLER, DENNY . . Football 1, Honor Roll 1, 2, 3, 4, CO-OP 4, Announcement Committee 4.

MILLER, TERRY . . Model Car Cub 1, Shop Representative 2, Cross Country Team.

MILLIGAN, THOMAS . . PA System 2, 4.

MINKOWSKI, RICH . . Varsity M Club 4, Homecoming Committee, Senior Board 4, Wrestling 4, Prom Committee 4, Program Committee 4.

MOLTER, TERRY . . Football 1, 2, 3, Student Council 2, Junior Reporter 3, Junior Editor 3, Student Council Representative 3, Varsity Football 4, Assistant Editor 4, Memorial Committee Chairman 4.

MORRIS, DAN . . Honor Roll 1, 2, 3, 4, Cafeteria Help, Senior Announcements 4, Senior Banquet 4, CO-OP 4, Hi-Crier Staff 4.

NESTER, TERENCE . . Glee Club 1, 2, Hall Patrol 2, Hi-Crier 3, 4.

NEUENDORF, BILL . . Band 1, Marching Band 2, 4, Concert Band 3, 4, Honor Roll 3, 4, Senior Board Alternate 4, CO-OP 4.

NORMAN, KEN . . Student Council 1, Intramural Basketball 1, Student Council Alternate 2, Entered A.I.A. Contest 3, 4, CO-OP 4.

NORTON, JAMES F. . . Honor Roll 3, 4, A.I.A. Competition 3, 4, Senior Board 4, CO-OP 4.

NOWICKI, JAMES . . Band 1, 2, Student Council 1, CO-OP 3, 4.

NOWOWIEJSKI, RICHARD, JR. . . Freshman Golf 1, Band 1, Varsity Tennis 2, 4.

NUSHAUM, MICHAEL . . Cafeteria Helper 1, CO-OP 4.

OBERHAUSER, ROBERT . . CO-OP 3, 4.

OMLOR, DANIEL . . Hall Patrol 1, 2, CO-OP 4, Shop Reporter 4.

OVERHOLT, FRED . . CO-OP 4.

PAKWLSKI, ROBERT . . Hall Patrol 1, 2, CO-OP 4, Shop Reporter 4.

PARADOWSKI, JOHN . . Stamp Club 1, CO-OP 4, Senior Banquet Committee 4.

PARKS, LARRY . . Football Manager 1, Freshman Golf 1, Choir, Sophomore Golf 2, CO-OP 3, 4.

PAUL, THOMAS . . Student Council 1, 2, Track 1, Hall Patrol 2, PA System 3, 8th Grade Guide 3, CO-OP 3, 4.

PEMBERTON, BERNARD . . Cafeteria Helper 1, CO-OP 3, Homecoming Committee 4.

PERLINSKI, ROBERT . . CO-OP 3, 4.

PLANCK, DOUGLAS . . Student Council 1, Driver Education 2, Student Council Alternate 3, Student Council 4, Cheerleader 4, Student Council and Faculty 4.

POAGE, CHUCK . . Wrestling 1, Hall Patrol 1, Student Council Alternate, Concert Band 1, Hall Patrol, Varsity Band 2, 3.

PORTER, EARL . . Baseball 1, Band, Mixed Choir, Boys Glee Club, All-City Choir, Wrestling 2, Varsity M Club Band, Mixed All-City Choir, Varsity M Club 3, 4, Student Council Alternate, CO-OP, Senior Board, Wrestling, Student Council, All-City Wrestling.

PULLUM, CHARLES . . Worker in Library 1, Worked in Cafeteria 2, Junior Editor Hi-Crier 3, Editor of Hi-Crier 4, CO-OP.

ROE, MICHAEL . . Honor Roll 1, Intramural Basketball, Track 2, 3.

RANSOM, JEFF . . Football 1, Intramurals, Shop Reporter 1, Hall Patrol 2, CO-OP 4.

READING, TIM . . Cross Country 1, CO-OP 2,4, Wrestling 4, Varsity M 4, Senior Board 4, Student Council Alternate 4.

REIHING, FRANCIS . . Weight Lifting 1, 3, Student Council 2, 3, 4.

REYES, DENNY . . Student Council 1, 2, 3, 4, Window Display 3, 4.

RIPINSKI, JAMES S. . . Varsity Band 2, 3, 4, Hi-Crier 3, Prom Committee, Alternate on the Senior Board 4, School News Paper 4.

RIVERS, GEORGE . . Freshman Football 1, Freshman Basketball Manager 1, Junior Varsity Football 2, Varsity Track 2, 3, Varsity Football 3, 4, Honorable Mention 3, Varsity M Club 3, All-City 2nd Team 4, Student Council 4, Social Committee 4, Faculty Game, Honorary Co-Captain in Football 4, Varsity M Club Vice President 4, Weight Lifting Club 4.

ROBASZKIEWICZ, JOHN . . Craftsman Sales 3, Student Council Alternate 3, CO-OP 3.

ROBERTS, JACK . . Weight Lifting 1, CO-OP 3, 4.

ROMANO, GARY . . Shop Reporter 2.

ROUSE, JOHN, JR. . . Football 1, 2, 3, 4, Basketball 1, 2, Track 1, 3, Varsity M Club 3, Student Council 4, Senior Prom Committee 4, Cafeteria Worker 4, Student Council Faculty Game 4.

RUNKLE, BOB . . Hall Guard 1, Beginning Band, Varsity Band 2, 3, 4, Student Council 4, CO-OP 3, 4, Marching Band 4, Concert Band 4.

RYBKA, ROBERT . . Glee Club 2, Hall Patrol 2, Student Council 4.

SADOWSKI, JOHN . . CO-OP 4

SADOWSKI, MICHAEL . . Student Council Alternate 1, Honor Roll 2, 3, A.I.A. Competition 3, Senior Board 4.

SAMUDES, JERRY . . Senior Board Alternate 4, CO-OP 4.

SANDERS, LEE . . Wrestling 2, Hall Patrol 2, CO-OP 4.

SAUER, KARL, JR. . . CO-OP 4.

SCHABECH, BRUCE . . CO-OP 4.

SCHUMAN, WILLIAM . . CO-OP 3, 4.

SEEBURGER, GILBERT C., JR . . Feature Editor Hi-Crier, Freshman Football 1, Freshman Track 1, Treasurer Student Council 2, Junior Varsity Football 2, Wrestling 2, Track 2, Homecoming Committee 2, President Senior Class 4, CO-OP 4.

SIEMENS, DON . . CO-OP 3, 4.

SIGLES, JACK A. . . Student Council 4.

SMITH, DANIEL J. . . Varsity M Club 3, CO-OP 3, Wrestling 2, 3, 4.

SMITH, DON . . Band 1, 2, 3, 4, Yearbook Staff (Assistant Business Manager) 3, (Business Manager) 4, CO-OP 4.

SALTIS, LOUIE . . Student Council 1, 2, Glee Club 2, 3, Mixed Choir 3, All-City Choir 3, Senior Board 4, Senior Trip Committee 4, CO-OP 4.

SOUTH, ROBERT . . Light Weight Football 1, Freshman Basketball 1, Honor Roll 1, 2, 3, 4, Student Council Representative 1, Varsity Tennis 2, 3, Junior Basketball 2, Varsity M Club 2, Varsity Football 3, 4, Varsity Wrestling 3, Student Council 3, 4, CO-OP 4, Hi-Crier Reporter 4, All-City Football 1st Team Senior 4, Announcement Committee, Honorable Mention All-western Ohio Football 4.

SPITLER, JOHN . . Weight Lifting 1, Hall Patrol 1, Honor Roll 1, 2, 3, 4, Weight Lifting Club 2, CO-OP 3, 4, Hi-Crier 3, 4, Intramural Bowling 4.

SPYCHALA, MICHAEL . . Honor Roll 1, Football 1, Library Page 1, 2, Student Council Alternate 1, Golf 1, Guides 3, CO-OP 4, A.I.A. Competition 3, 4.

STOBAUGH, GARY . . Hall Patrol 2, Student Council Alternate 1, Hi-Crier 3, Craftsmen Junior Editor 3, Senior Board 4, Prom Committee 4, Craftsmen Editor 4.

STOVER, WALTER . . Hall Patrol 2, Eighth Grade Visitation 3, Student Council 1, 4.

STURTON, KEITH W. . . Golf Team 1, 2, 4, Chess Team 1, 2, Student Council Representative 1, Honor Roll 1, 2, 3, 4, Eighth Grade Guide 3, Projectionist 3, 4, CO-OP 4, A.I.A. Competition 1, 3, 4, Class Prophecy Committee 4.

SUSOR, JOHN . . CO-OP 4.

SWEARINGER, KEVIN . . Student Council Representative 1, 2, Chess Team 2, CO-OP 3, 4, Cheerleader 4, Student Council Faculty 4.

TAKATS, DAVE . . Light Weight 1, Football 1, Weight Lifting Club 1,2, Wrestling 1, Varsity Football 2, 3, 4, Varsity Baseball 3, 4, Student Council 3, 4, Honor Roll 3, Hi-Crier 3, 4, CO-OP 4, Homecoming Committee 4, Prom Committee 4, Varsity M Club 2, 4.

TAYLOR, EDDIE . . Student Council Representative 1, 2, Basketball 1, Football 1, Junior Varsity Basketball, Student Council Alternate 3, 4, Varsity Basketball 3, Senior Board Representative 4, Varsity Basketball (All-City First Team) 4, Cross Country 4, Varsity M Club 3, 4, Eighth Grade Guide 3, 4.

TKACSYK, STANLEY . . CO-OP 4.

TOTH, JAMES . . Shop Reporter 1, 2, Golf 1, Cafeteria Duty 1, Golf First Team 2, Hall Patrol 2, Golf 2, Honor Roll 3, CO-OP 4.

ULRICH, RICHARD . . Student Council Representative 1, Weight Lifting Club 1, Wrestling 2, 3, Weight Lifting 2, Eighth Grade Guide 3, CO-OP 4.

USHER, DAVID L. . . Honor Roll 1, 2, Student Council Representative 2, 3, Weight Lifting Club 2, Hall Patrol 2, Buckeye Boys' State (Representative from Macomber) 3, Senior Board Representative 4, Chairman Class Prophecy Committee 4, Participated in Youth Government Day Program 3, 4.

VAEYENS, ROBERT E. . . Weight Lifting 1, Hall Patrol 1, Light Weight 2, Football 2.

VINZE, FRITZ . . Honor Roll 1, 2, 3, CO-OP 4, Intramural Bowling Team 4, Hi-Crier Staff 4.

WARNER, BOB . . Sudent Council Alternate 1, Hall Patrol 2, Wrestling 2, Golf Team 2, Eighth Grade Guide 3, Varsity Wrestling 3, 4, CO-OP 4.

WASHINGTON, BOOKER . . Basketball 1, Basketball Junior Varsity 2, Basketball Varsity 3, 4, Shop Foreman 3, Varsity M Club 3, 4, Senior Board Alternate 4.

WILLIAMS, WILLIE . . CO-OP 4.

WINTERS, RON . . Student Council 1, Aviation Club 1, Cafeteria Duty 2, Honor Roll 2, 4, Student Council Alternate 2, CO-OP 3, 4.

WISNIEWSKI, LARRY L. . . Wrestling, 400 Club 2, CO-OP 4.

WOOD, JAMES K. . . Track 1.

WOOD, KARL . . Aviation Club 1, 2, CO-OP 3, 4.

WOZNY, RICHARD . . English Scholarship Test 1, Science Scholarship Test 1, Algebra Scholarship Test, Boys Glee Club 2, Student Council Representative 3, Eighth Grade Guide, CO-OP 2, 4.

WULF, MIKE . . Golf 1, 2, Band 1.

YARBERRY, GEORGE . . Basketball 1, 2, 3, Glee Club 1, 2, Student Council 1, Hall Patrol 1, Cafeteria, Student Council Alternate 2, 3, Baseball 3, Varsity M Club 3, Shop Reporter 3, Guide for Eighth Grade 3, Senior Board 4, CO-OP 4, Senior Class Treasurer 4.

ZOLLWEG, RICHARD . . Hall Patrol 1, 2, Cafeteria 1, 2, Glee Club 1, Reporter 2, Guide for Eighth Grade 3, Senior Board 4, Senior Class Treasurer 4, Baseball 3, 4.

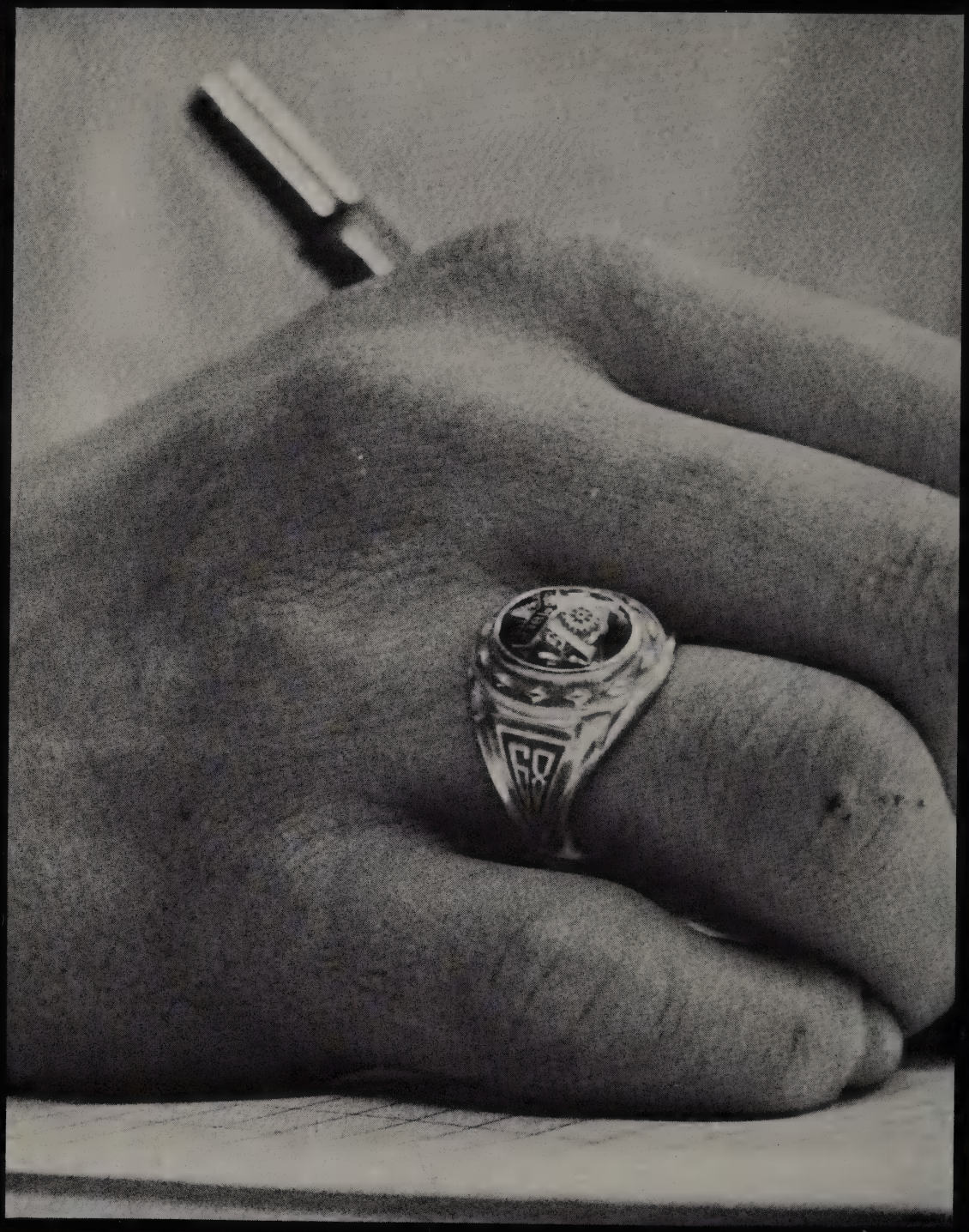

STUDENTS

Within these pages are the Juniors of Macomber High School.

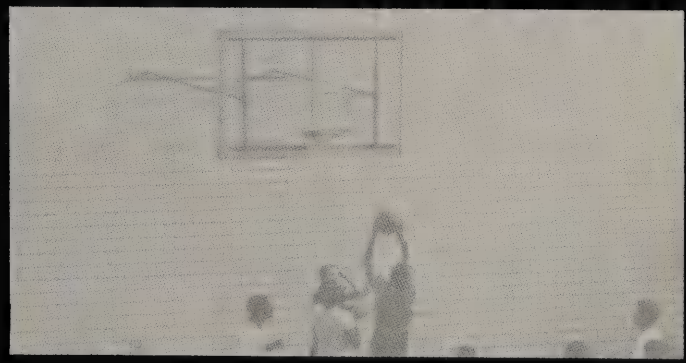

JUNIORS

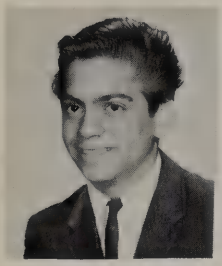
Reid Albright

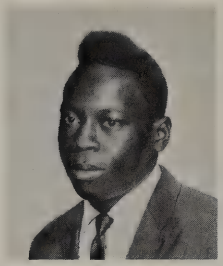
Melvin Alexander

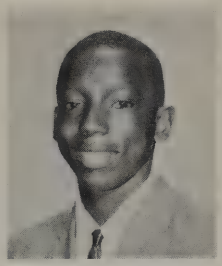
Michael Allen

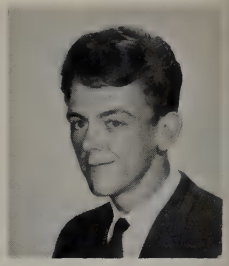
Doug Anderson

Fred Arent

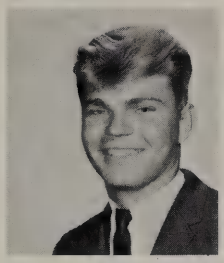
John Baker

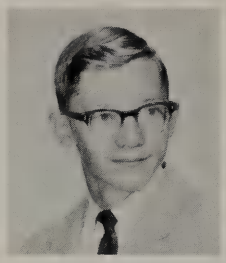
Robert Baughman

Jim Beaty

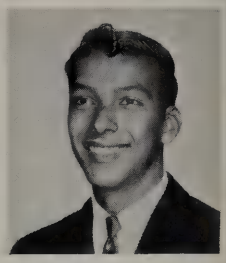
Richard Bedee

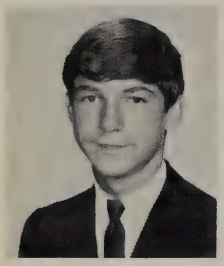
Ted Bienko

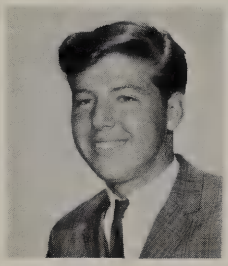
Bill Bland

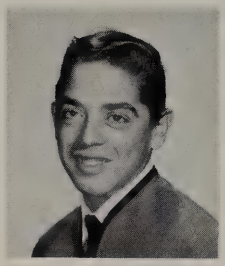
Douglas Biery

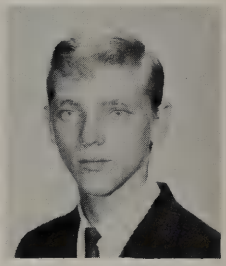
Mike Boerst

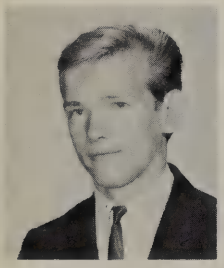
Denny Bose

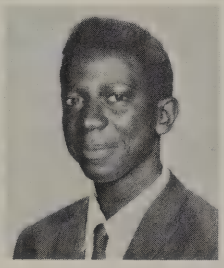
Wyatt Brown

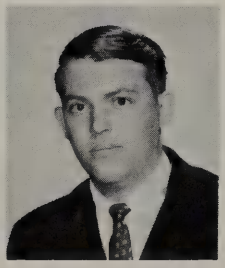
Dennis Boxdorfer

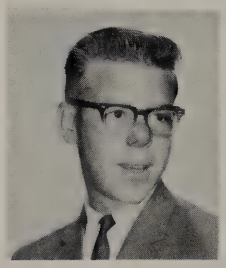
James Bradley

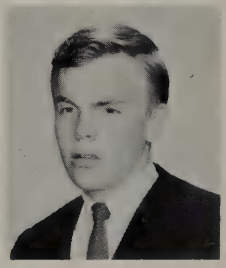
Mike Brady

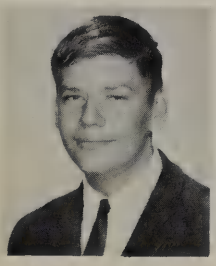
Mike Bartnikowski

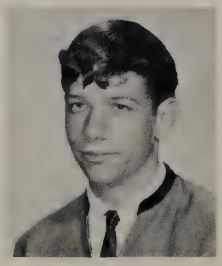
Bill Braun

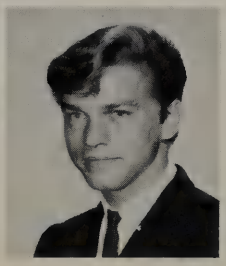
David Brohman

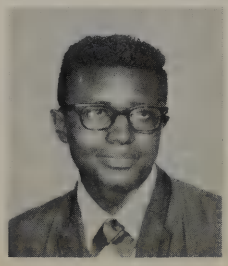
Gregory Brown

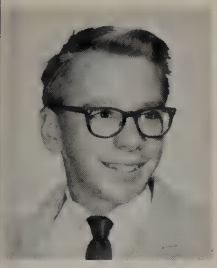
Robert Brywczywski

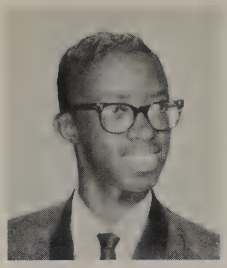
Theron Bunts

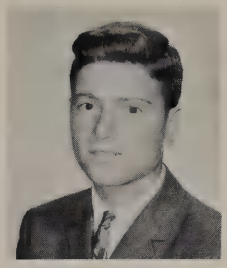
Mike Buehler

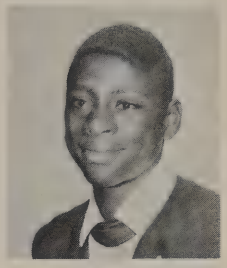
Stanley Burt

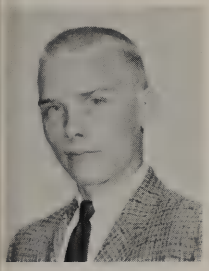
Tom Byrne

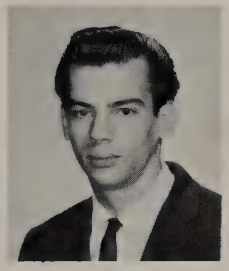
Tom Cable

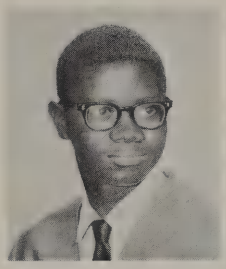
Ronald Carter

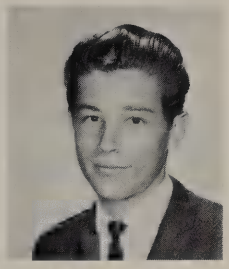
Richard Caughhorn

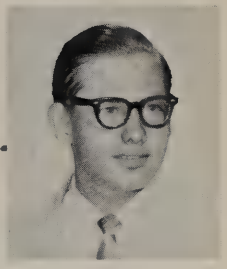
Lindsay Cline

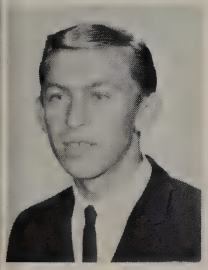
ndrew Chlebowski

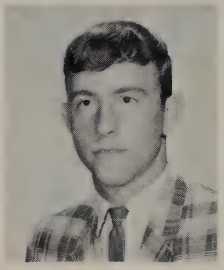
George Clifton

Bruce Cole

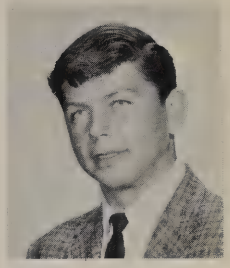
Raymond Collins

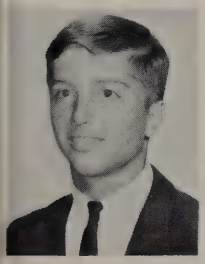
Mark Contos

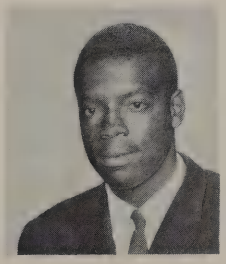
Wayne Cooper

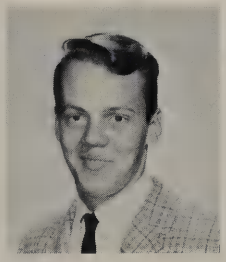
Darrell Courtney

Tom Cowell

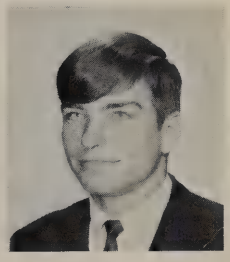
Jim Critch

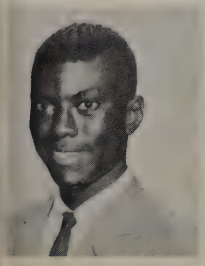
Robert Crawford

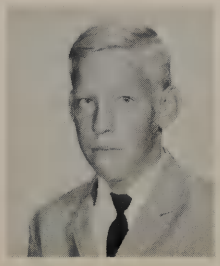
Ted Crites

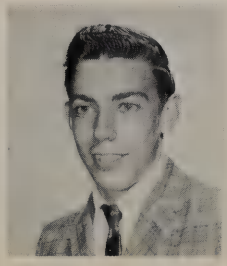
Dennis Daly

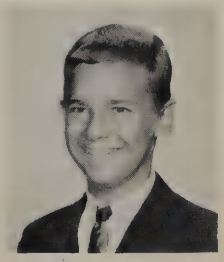
Tim DeLong

JUNIORS

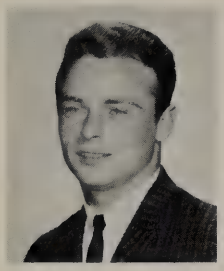
Richard Dicken

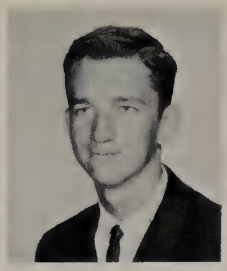
Mike Dodson

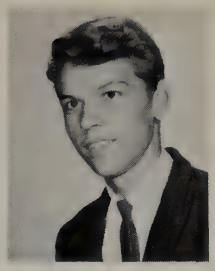
Kenneth Donnelly

Harold Drayton

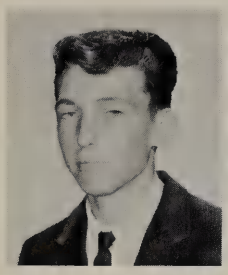
Gerry Dumas

Richard Dycus

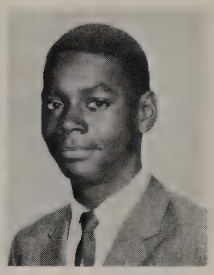
Robert Earl

Edward Eckhart

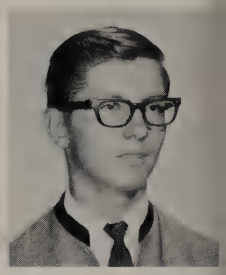
Tim Egan

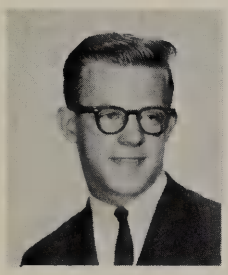
Henry Engelhardt

Bob Ejhinger

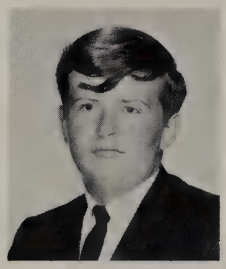
Rick Ethridge

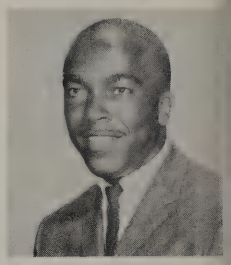
Willie Fox

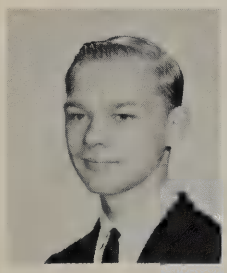
Larry Funk

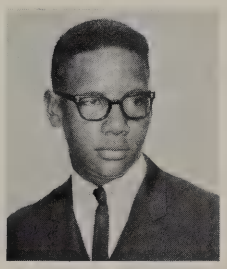
Robert Galloway

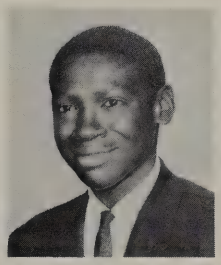
Paul Gamby

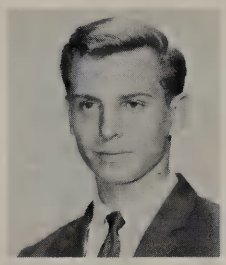
Richard Gavin

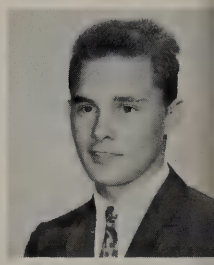
Dave Gartee

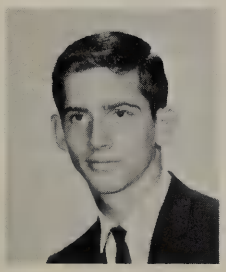
John Gembreska

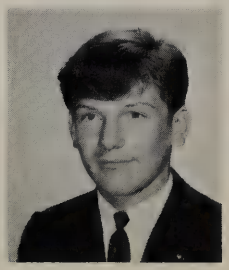
Eugene Geremski

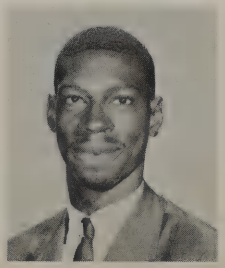
Fredrick Gholston

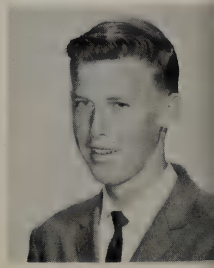
Jack Giles

Dennis Golupski

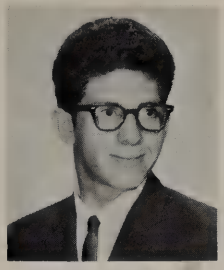
Tom Gonzales

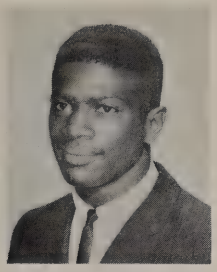
Steve Greenlee

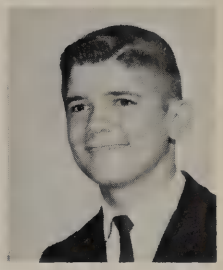
Allen Grice

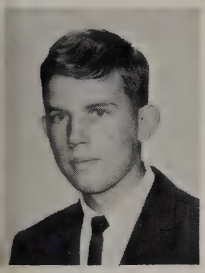
Jack Grince

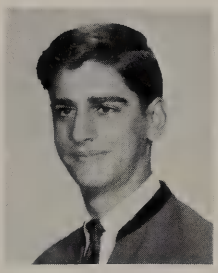
Ralph Gross

Ronald Grzecki

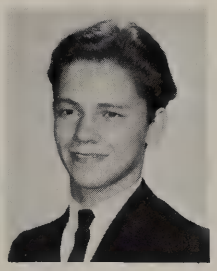
Bob Gyuras

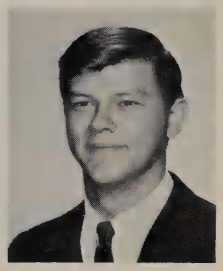
Richard Gunther

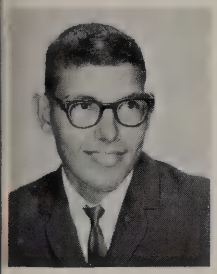
Bill Halt

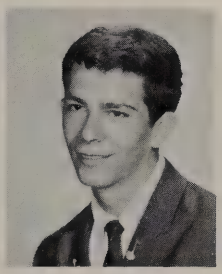
Kevin Havens

James Henry

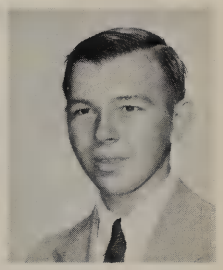
Donald Heuer

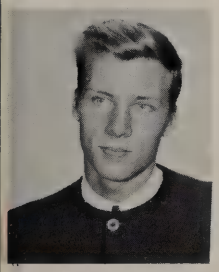
Dennis Higgins

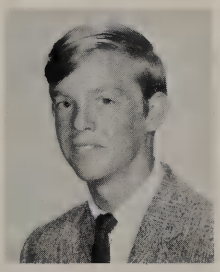
Jim Hintz

Roy Hollingdale

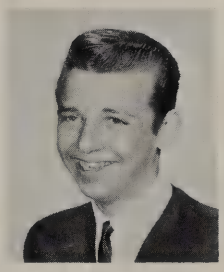
Harold Holycross

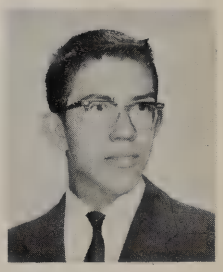
James Horn

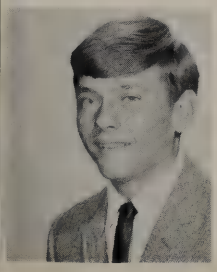
Tom Horvath

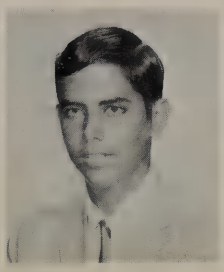
James Hoskins

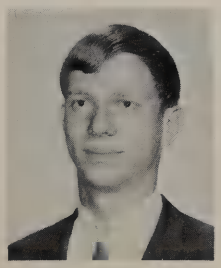
Lynn Hotz

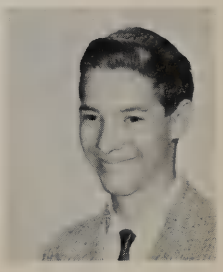
Steve Houghtell

JUNIORS

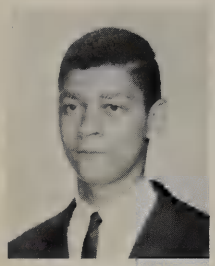
Karl House

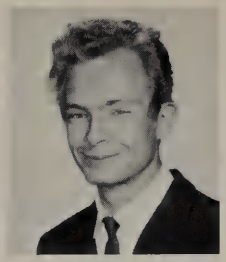
Brad Howard

Richard Hulsebus

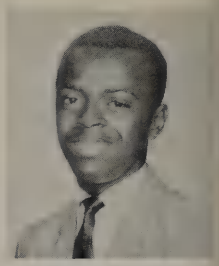
Harold Huntley

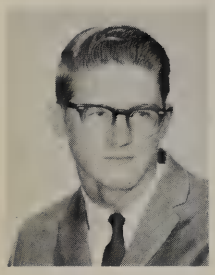
David Irons

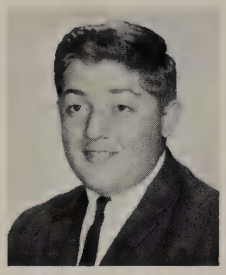
Alan Jacob

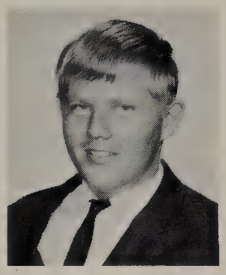
Mike Jacobs

John Jagos

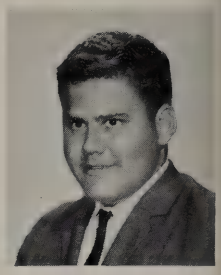
Joseph Jamgochian

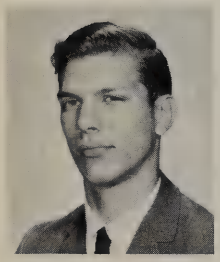
Greg Janowiecki

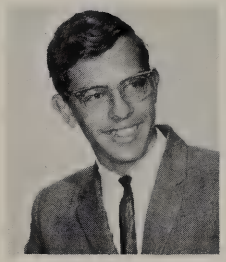
Robert Janowiecki

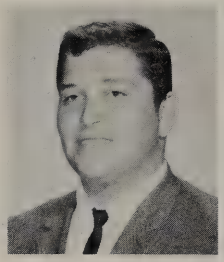
Paul Jelinek

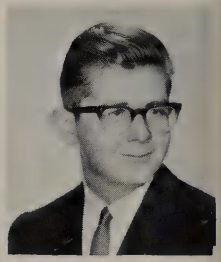
Mike Johnson

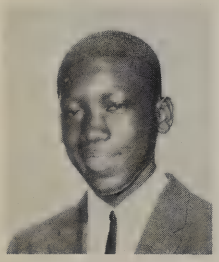
Denzil Jones

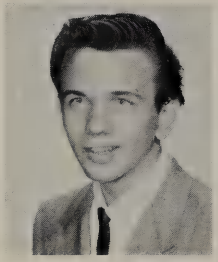
Ray Jones

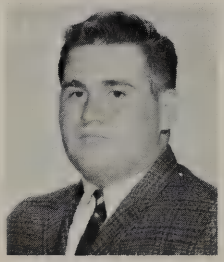
Mart Jordan

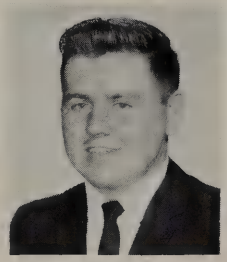
Richard Kaliniak

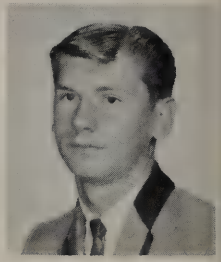
Robert Kalisz

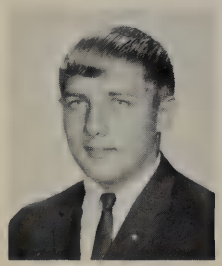
Joe Karocki

Louie Katafiasz

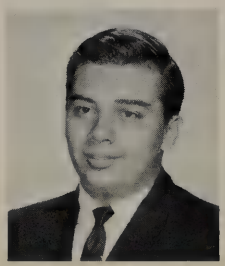
James Kereke

Donald Kilis

Richard Kilis

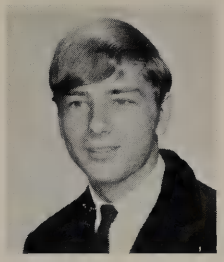
Tom Kilisz

Eddie Kimbrough

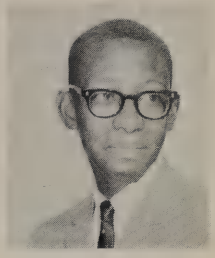
Ronald King

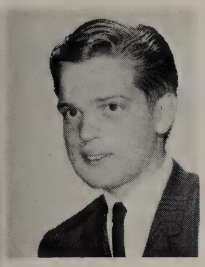
Ervin Klocko

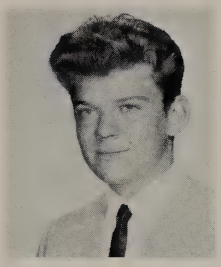
Al Knight

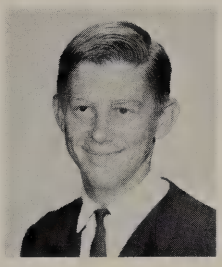
Dan Koder

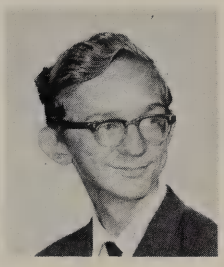
Ted Kotulski

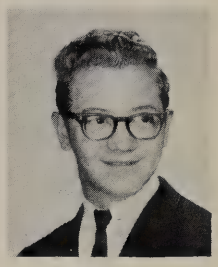
Gary Kuhns

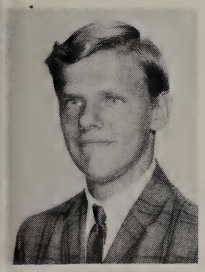
John Kurek

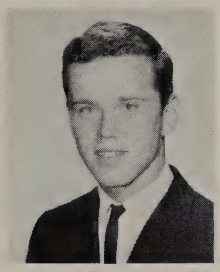
James Kramer

Sid Kruk

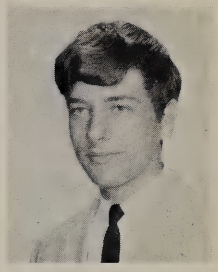
Martin Kruser

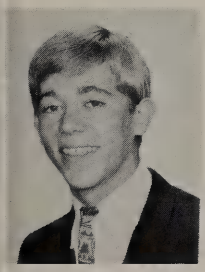
Paul LaBay

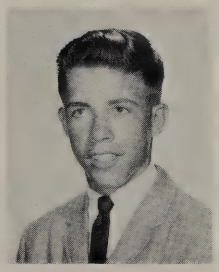
Christopher Lajiness

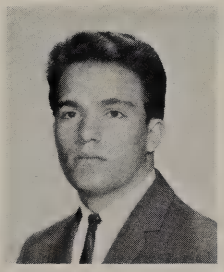
Mike Landis

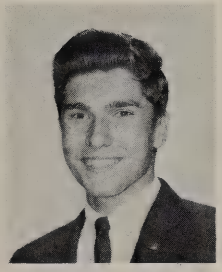
Mike Lewandowski

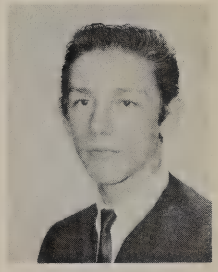
Richard Lewicz

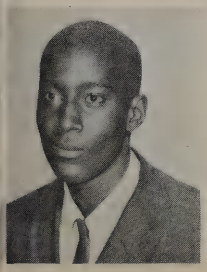
Reginald Lewis

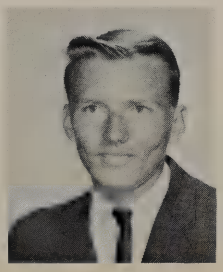
Earl Linden

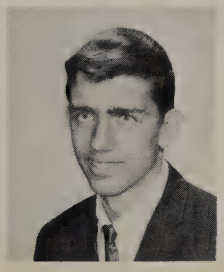
Jim Linke

James Lorenz

JUNIORS

James Machcinski

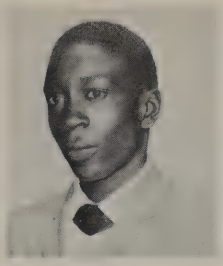
Larry Mack

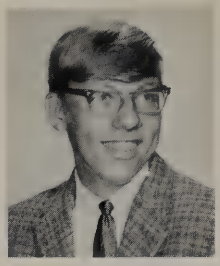
James Majewski

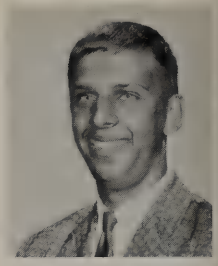
Mike Malicki

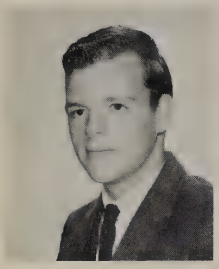
Mike Marcia

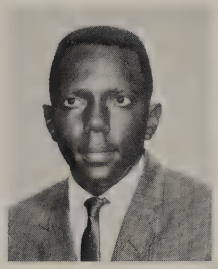
Russell Marr

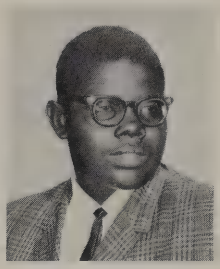
James Mathews

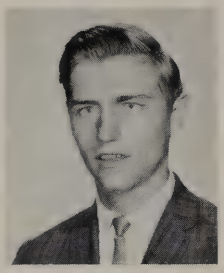
Terry McCabe

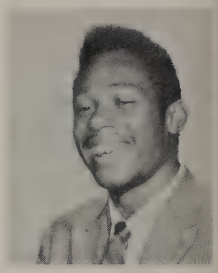
Willet McCarver

Dennis McCutcheon

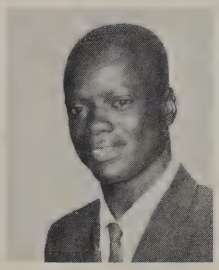
Ronald McClorrine

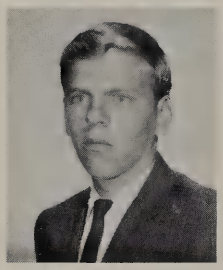
Denny McKeand

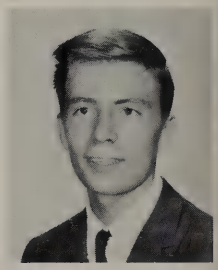
John Meisner

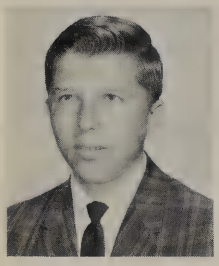
Glenn Mesteller

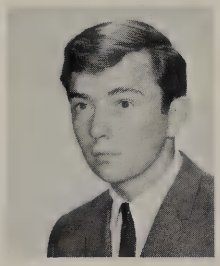
George Metzger

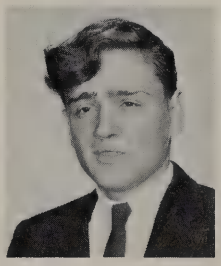
Gregory Minkowski

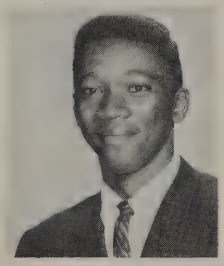
Carl Mitchell

James Mitchell

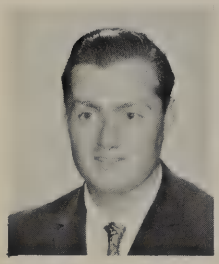
Carl Mullen

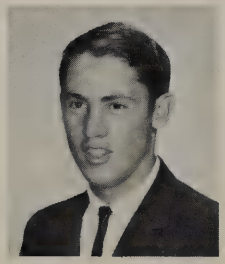
Barry Murphy

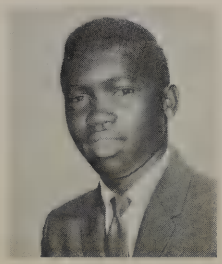
Mike Neely

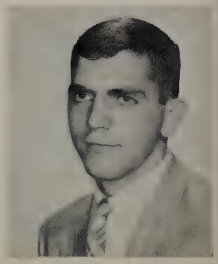
Garry Newbury

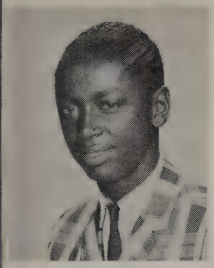
Lester Neyland

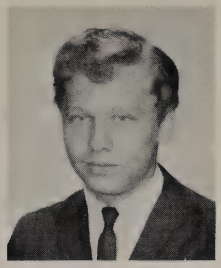
Dan Niedzwiecki

Archie Nieswander

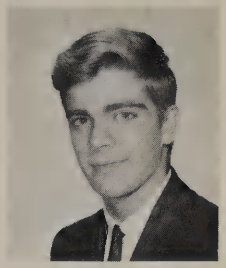
Greg Nunnally

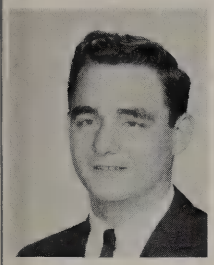
Frank Ochmarek

Mike Okoneski

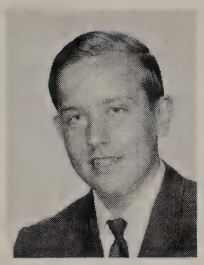
Dennis O'Leary

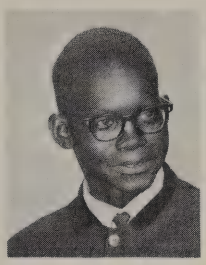
Eugene Ollison

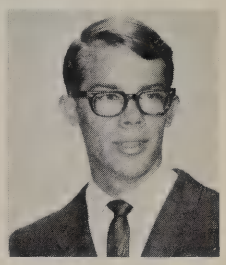
Patrick O'Rourke

David Palicki

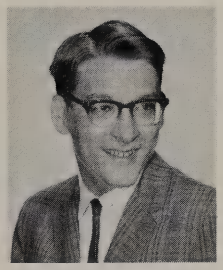
Dennis Pearce

Steven Peake

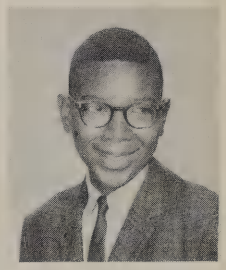
John Perkins

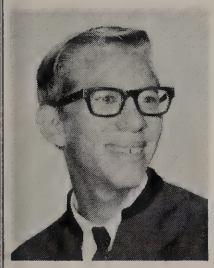
Mike Pierce

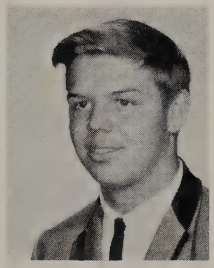
Richard Pilatowski

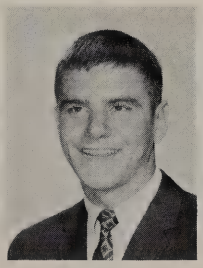
Walter Plath

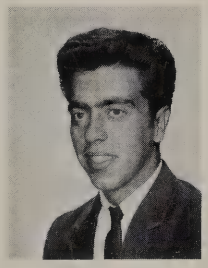
David Plentz

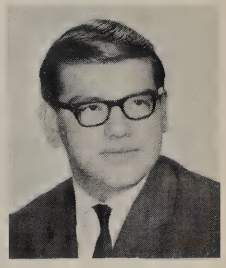
Tom Przysiedzi

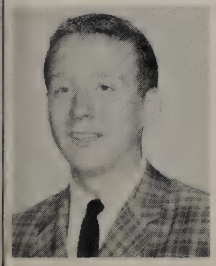
Larry Rahm

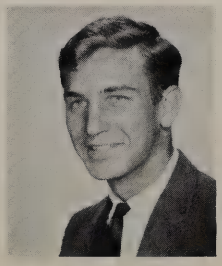
Albert Rajner

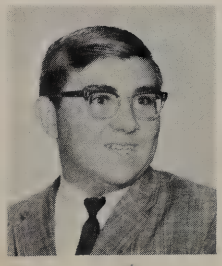
David Reed

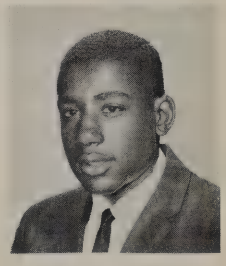
Edward Reese

JUNIORS

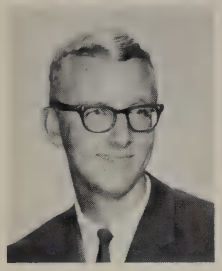
Thomas Reuss

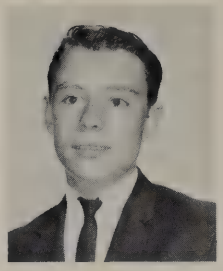
Robert Rice

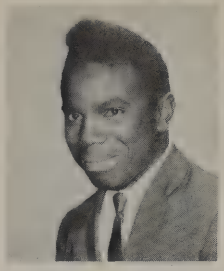
Frank Roach

John Rober

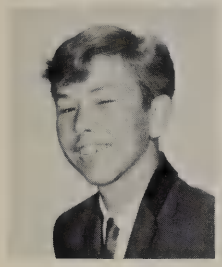
Jim Roberts

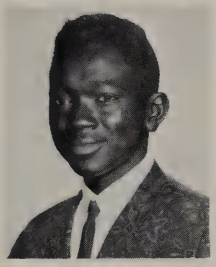
Mac Roberts

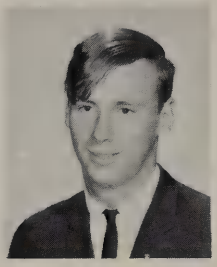
Dennis Robinson

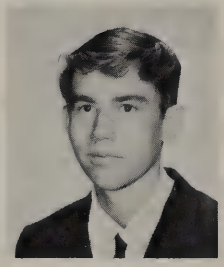
Richard Robinson

Phil Rollins

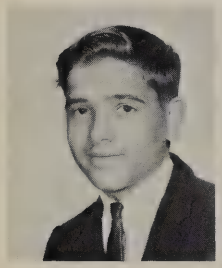
Larry Rosebrock

William Rowland

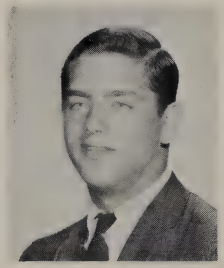
David Rummage

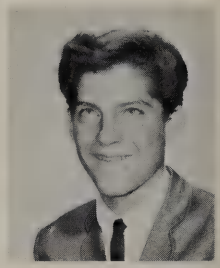
Gary Rygalski

Mike Rygalski

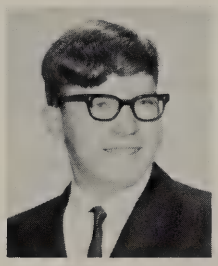
George Rywalski

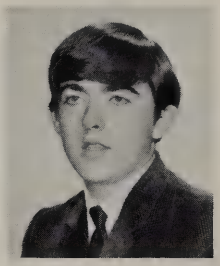
John Sackrider

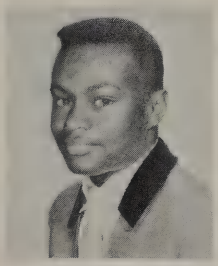
James Saunders

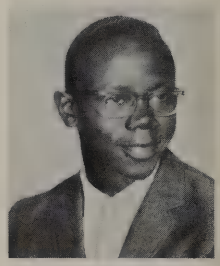
John Saunders

Dennis Schroder

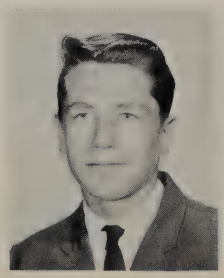
Don Schroyer

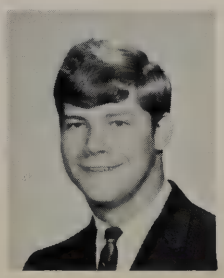
Richard Schuster

Bob Schuman

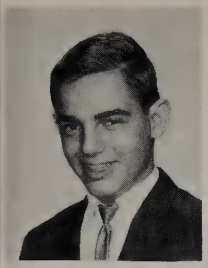
Norm Schwartz

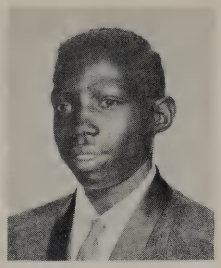
Isaiah Scott

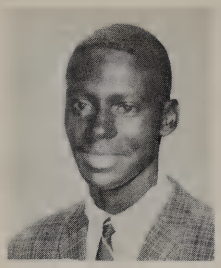
John Scott

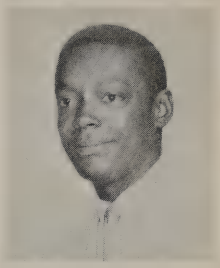
Mike Scott

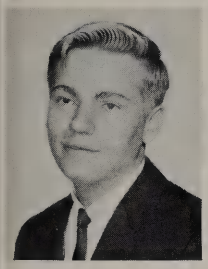
Robert Scott

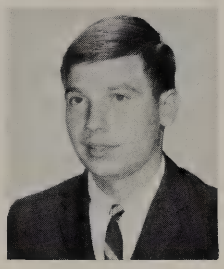
Ronald Seguin

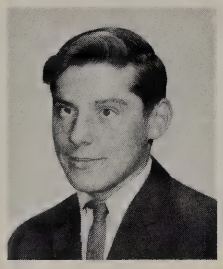
Mike Sharp

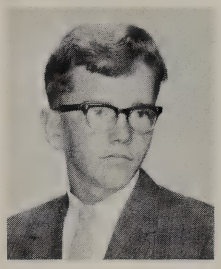
Dave Shoemaker

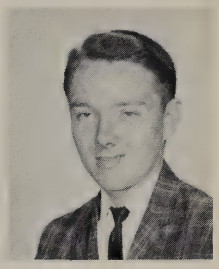
Gerald Shonebarger

Joseph Shonebarger

Tom Sicha

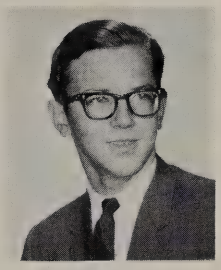
Mike Sistrunk

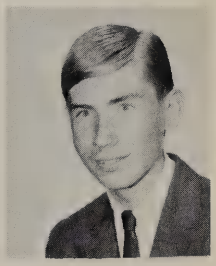
Ron Smallwood

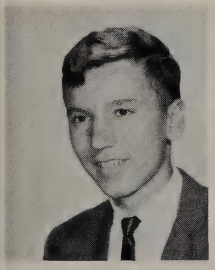
Al Smith

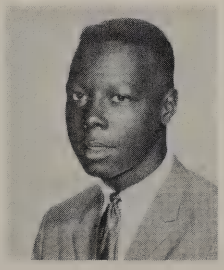
James Smith

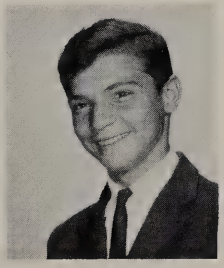
Robert Smith

William Smith

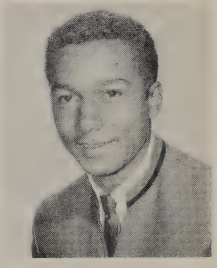
Terry Snodgrass

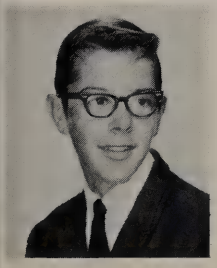
Ken Sorge

Charles Speiker

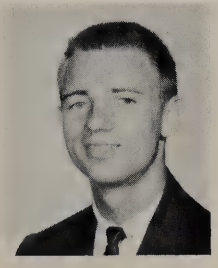
Mike Spencer

Jim Sroczynski

JUNIORS

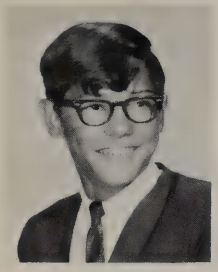
Russell Stoiber

Tom Strabley

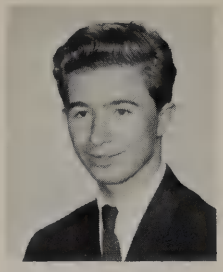
Russell Swartzlander

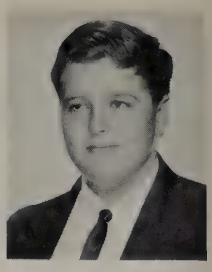
Wilson Swift

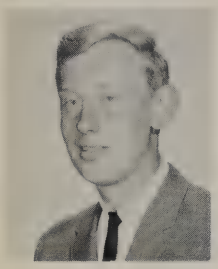
Dennis Szard

Steve Szymanski

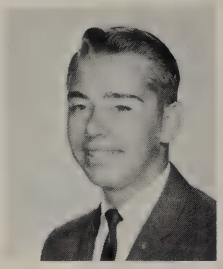
Dale Szymanowski

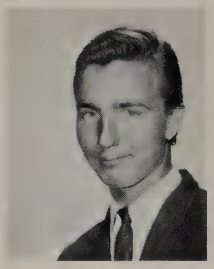
John Tacbert

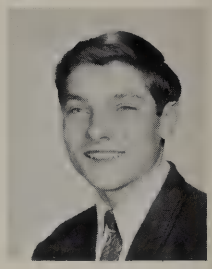
Danny Tanner

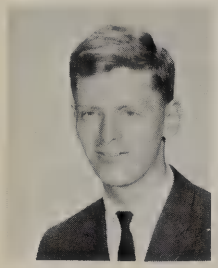
Larry Thayer

Bryan Thomas

Robert Thomas

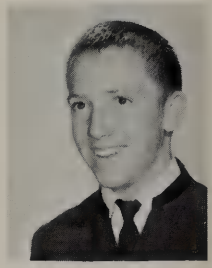
Robt. Thompson

Edward Toczynski

Kenny Toon

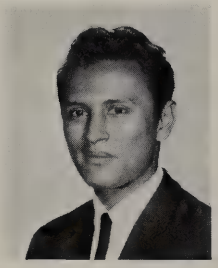
Manuel Trevino

Abel Vallejo

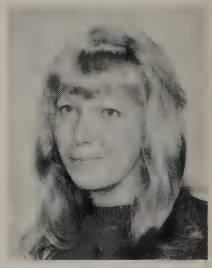
Carol Vasko

Dave Vislay

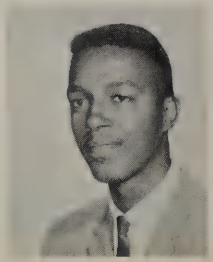
Gordon Walker

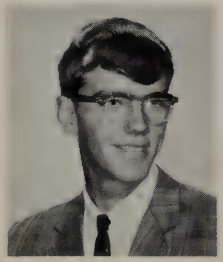
Ralph Walker

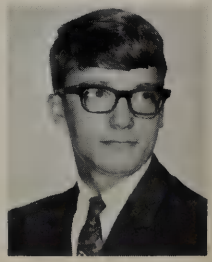
Myles Washburn

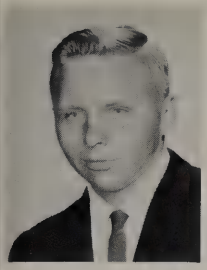
James Weber

Marti Welch

Robert White

Pearline Wilczynski

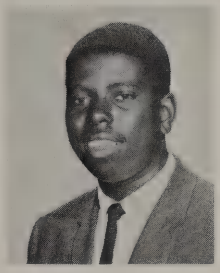
Chuck Wilkerson

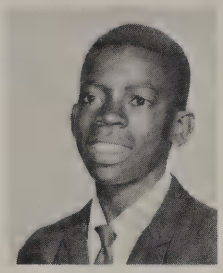
Landolph Wilson

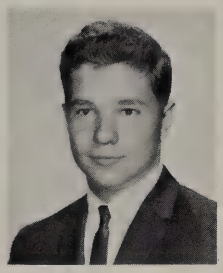
John Wlodarczyk

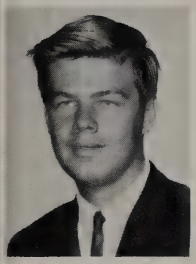
David Wozniak

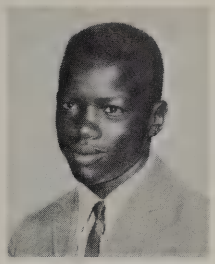
Richard Wright

Ted Zak

Greg Zalewski

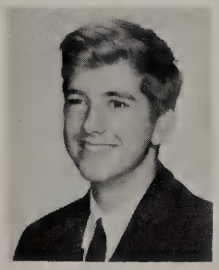
Dennis Zdawczyk

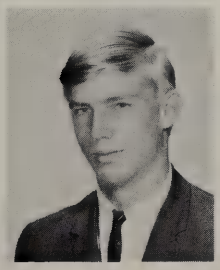
Dave Zielinski

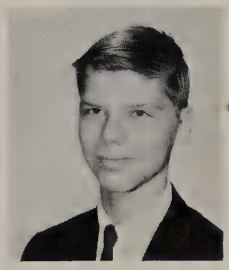
Ron Zielinski

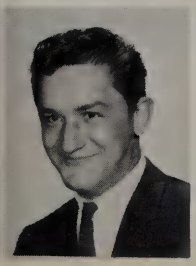
John Zmijewski

Stan Zmijewski

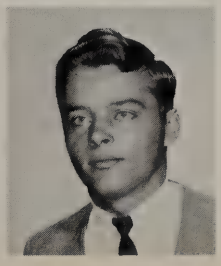
Ray Zychowicz

Jim Zyla

SOPHOMORES

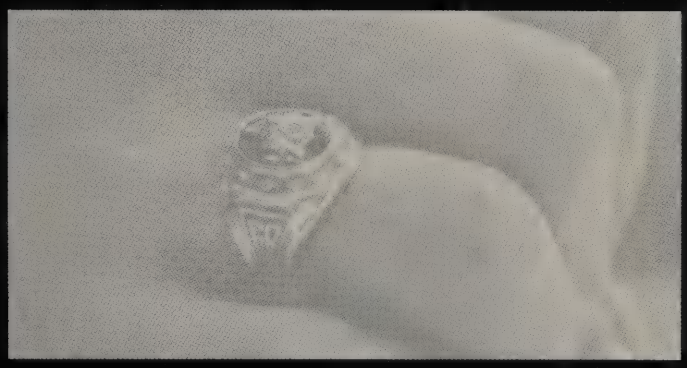

STUDENTS

Within these pages are the Sophomores of Macomber High School.

SOPHOMORES

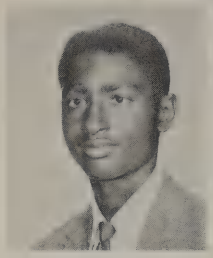
Raymond Allen

Stephen Alspach

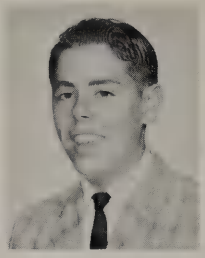
Rick Apthorpe

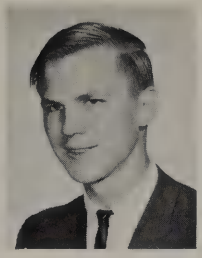
Dick Armentrout

Dale Augustyniek

Melvin Augstyniak

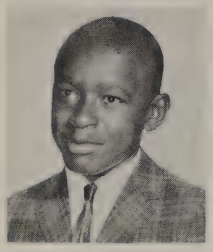
Charles Baccus

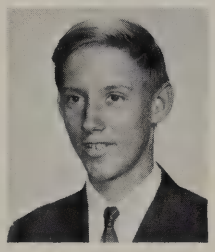
Paul Badas

Ralph Bagrowski

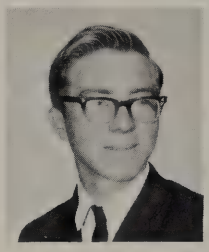
Daniel Bagrowski

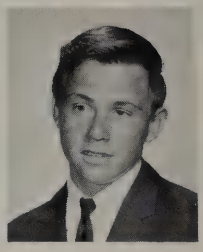
Harold Bailey

Tom Baker

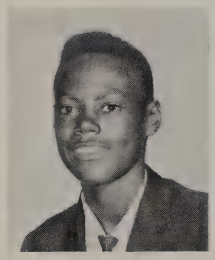
Melvin Baker

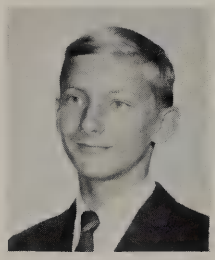
Peter Barabasz

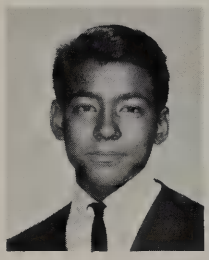
Robert Barrera

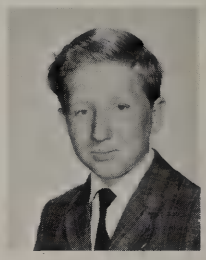
Joe Bartholomy

Joe Beaufait

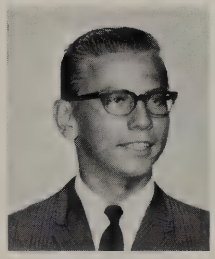
Mike Beczynski

Dennis Bell

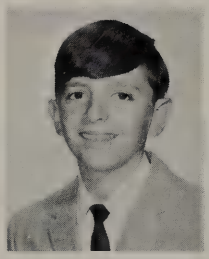
Dave Bick

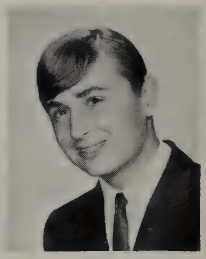
Steve Birr

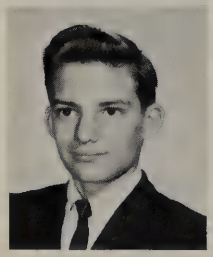
Robert Biscay

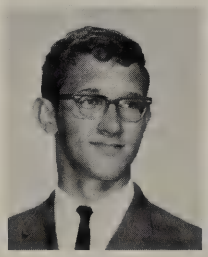
David Blakemore

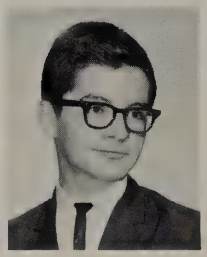
Tim Bockart

Harold Bodi

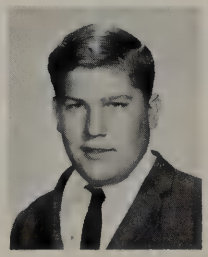
Bob Bodi

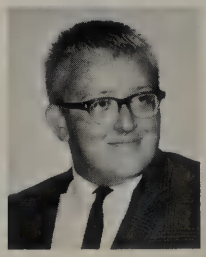
Mike Boerst

SOPHOMORES

David Boose

Dennis Horn

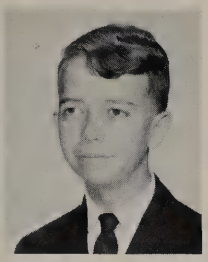
Donald Bower

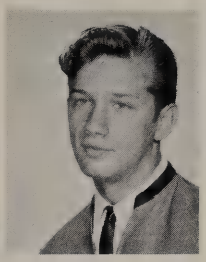
Bob Braun

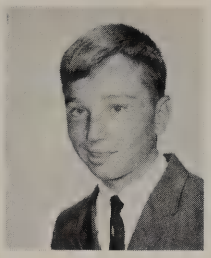
Eric Brenner

Tim Bronowski

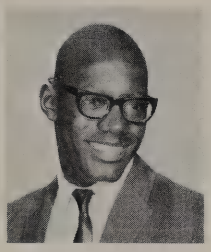
William Brown

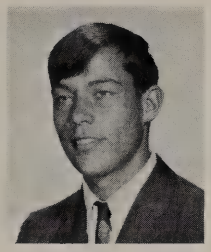
Jerry Brywczynski

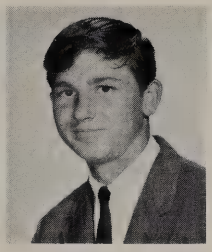
Mike Buckholtz

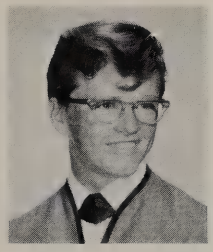
Don Bunker

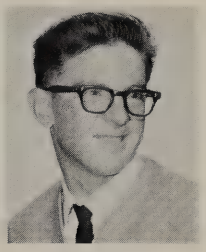
Eugene Burchell

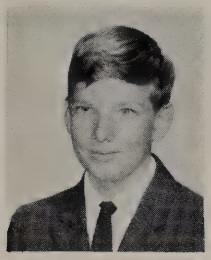
Mike Burnat

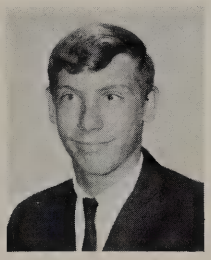
Thomas Bushman

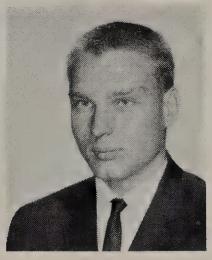
Leonard Butcher

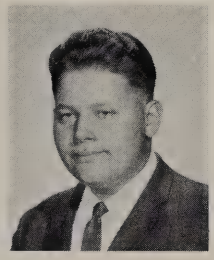
Dominir Cappiello

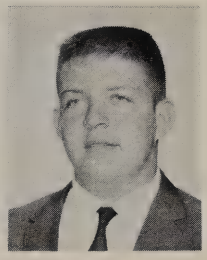
Joe Carens

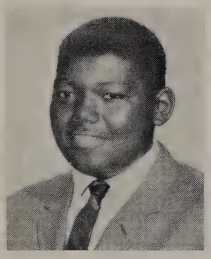
Paul Cargile

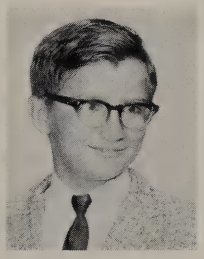
Richard Carpenter

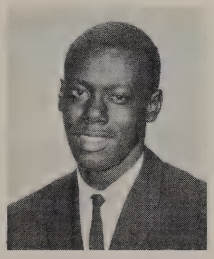
James Carter

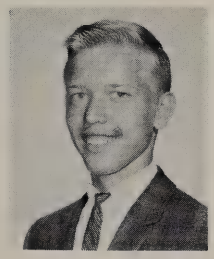
Gene Case

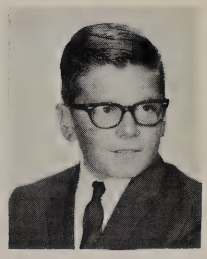
John Carver

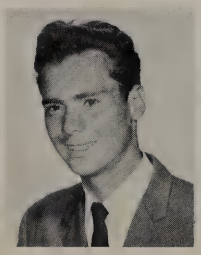
Norman Chandler

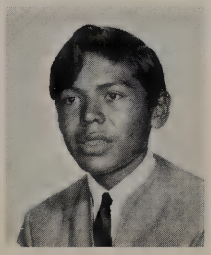
George Chingwa

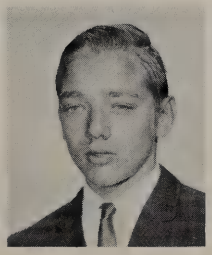
John Chmielewski

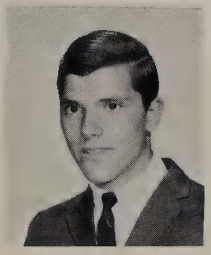
Kirk Chwialkowski

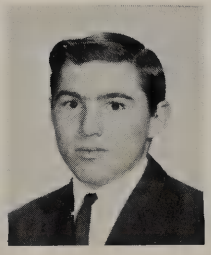
John Clifton

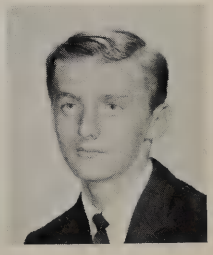
James Carrolly

SOPHOMORES

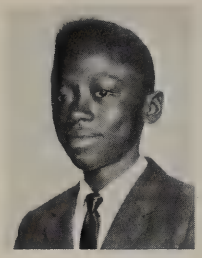
Melvin Cornelius

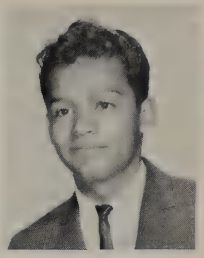
Ed Cortez

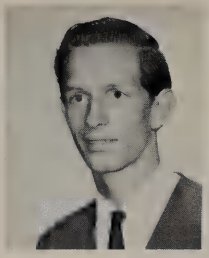
Terry Counterman

Phillip Covarrubias

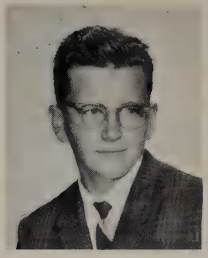
Rick Coveney

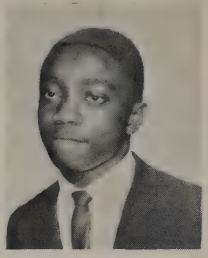
Don Craig

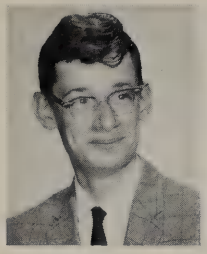
Donald Cutcher

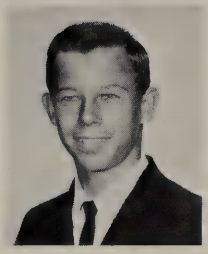
Jack Cypber

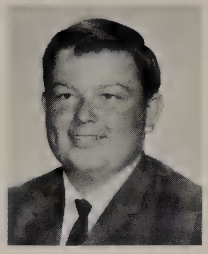
Tom Czubachowski

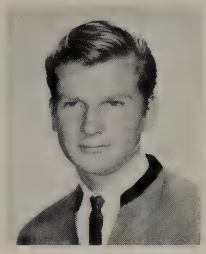
Jerry Dalton

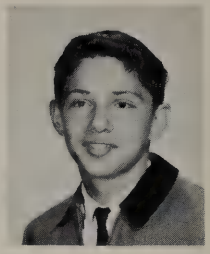
Ron Darrow

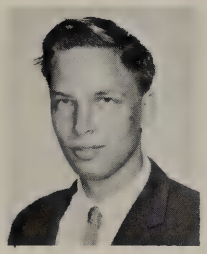
Maurice Davis

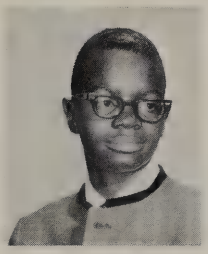
Thomas Davis

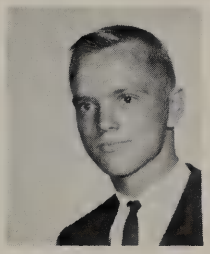
Dan Day

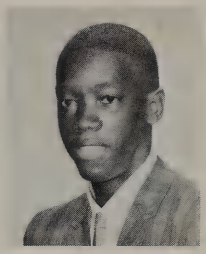
Dwight Dean

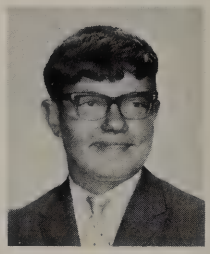
Norm Domitio

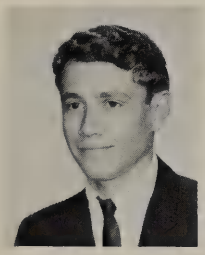
Mark Douglas

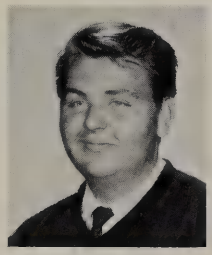
Dennis Duden

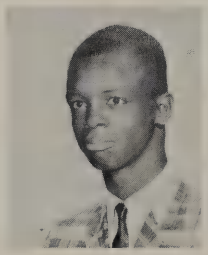
Robert Dunsten

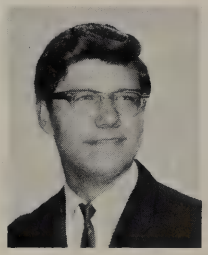
Robert Dyko

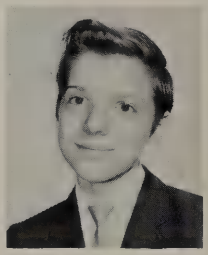
Gary Eades

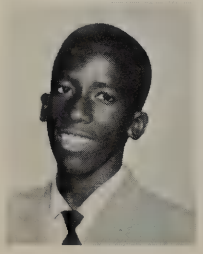
Gary Edwards

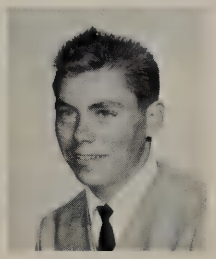
George Edwards

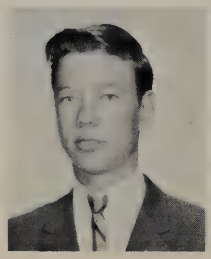
James Elliott

Tony Evangelista

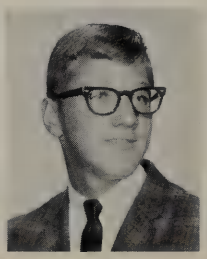
Mike Farris

Ken Field

SOPHOMORES

Dennis Fieder

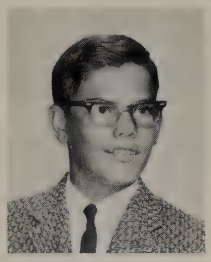
Lon Filipovich

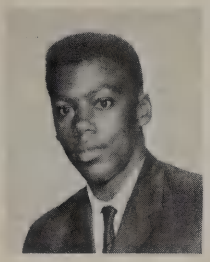
Jeffrey Fisher

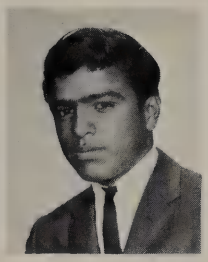
John Flores

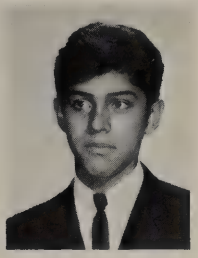
Valentino Flores

Larry Flowers

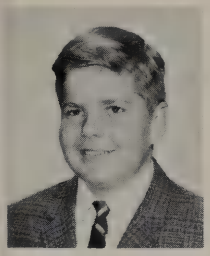
William Flynn

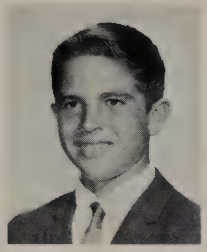
Charles Fox

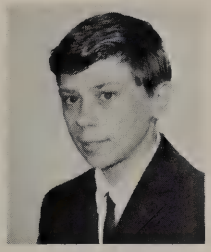
Gary Fulfer

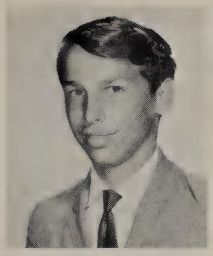
Albert Gallagher

Doug Gardner

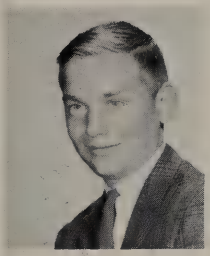
Mike Gillen

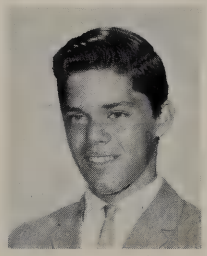
James Globig

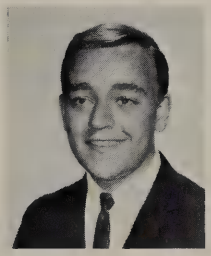
Paul Glover

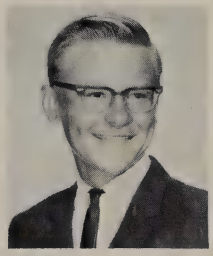
Dave Glowczewski

Douglas Golupski

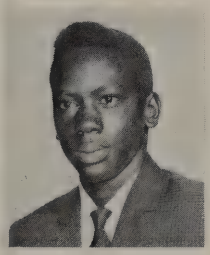
Tom Graham

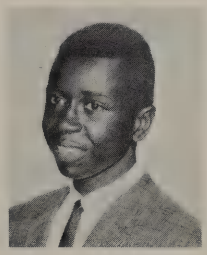
James Gregory

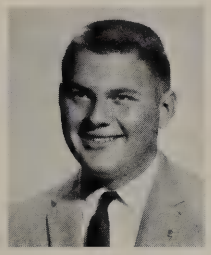
John Grajczyk

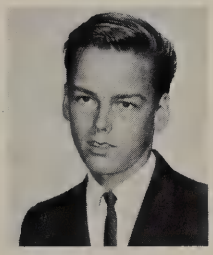
Thomas Greene

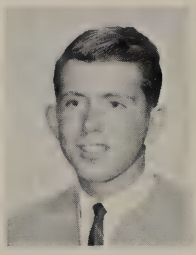
Clifford Green

Robert Green

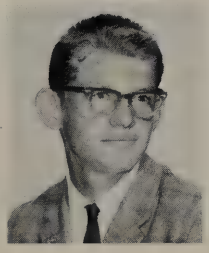
James Grath

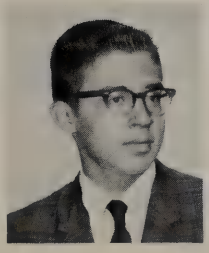
Lee Guinn

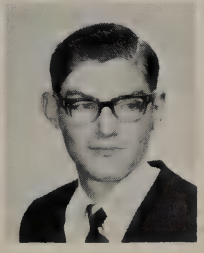
Richard Haar

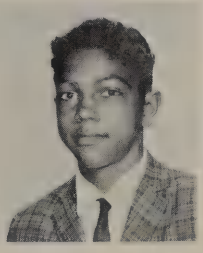
Tyrone Hairston

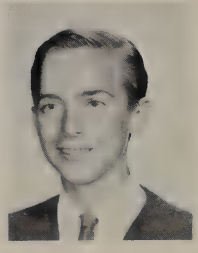
Mark Hallock

SOPHOMORES

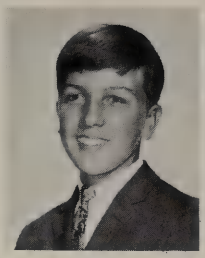
Mike Hauck

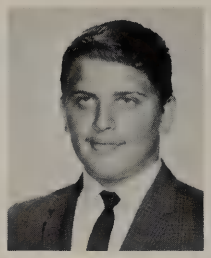
Scott Heidt

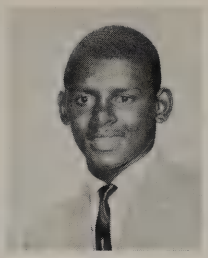
Kelsey Hester

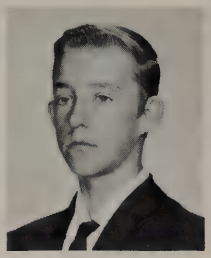
John Hintz

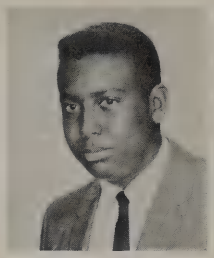
David Holly

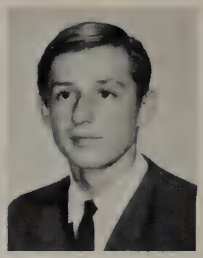
Don Holycross

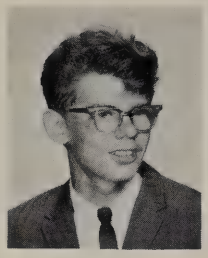
Robert Houghtlen

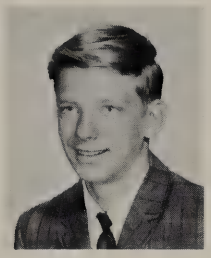
Tom Hughes

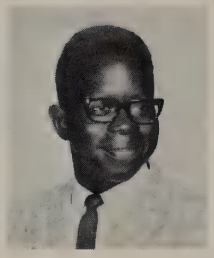
Don Hughes

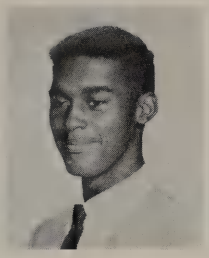
Ed Huntley

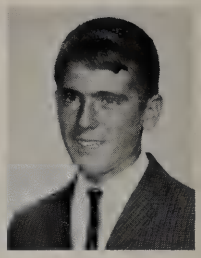
Bill Irons

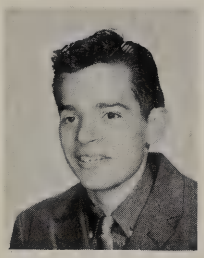
Mark Jagodzinski

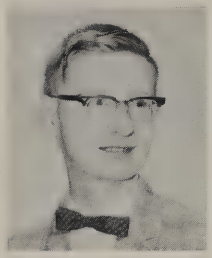
Joe Jenkins

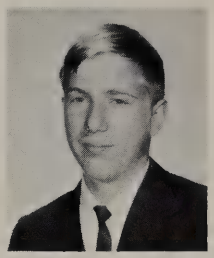
Joe Jockett

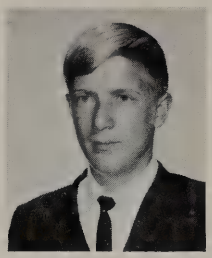
William Jockett

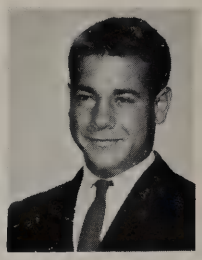
James Jamgochian

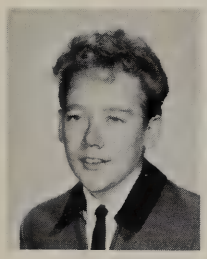
Troy Johnson

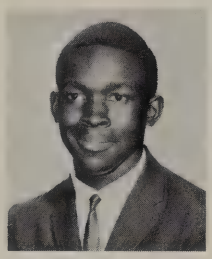
Jerry Jones

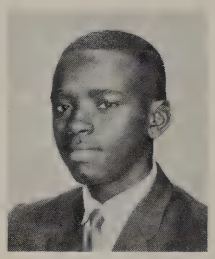
Larry Jones

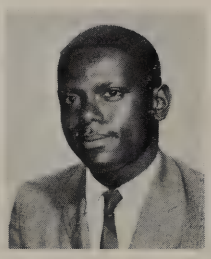
William Jones

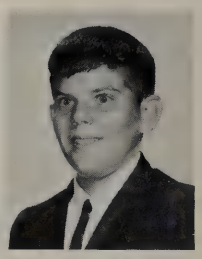
Tim Jourdain

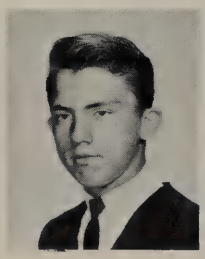
Ken Kalasz

Mike Kaminski

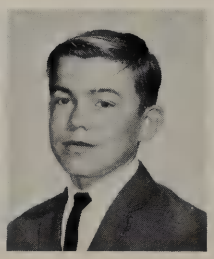
Dale Kanavel

Jim Karamol

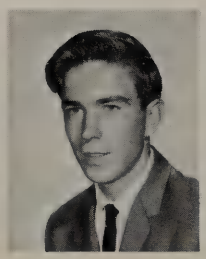
Charles King

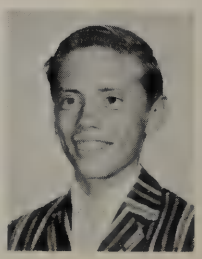
Keith King

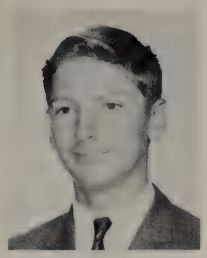
Jim Kocinski

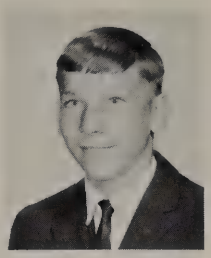
Dan Koelsch

Edward Konopka

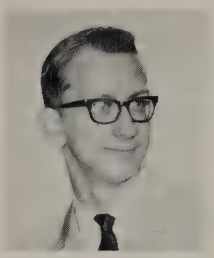
James Koralewski

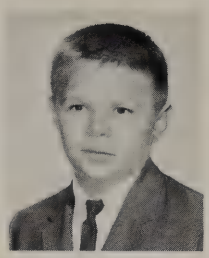
Mike Krempa

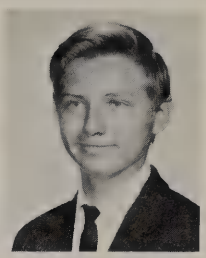
Anthony Kruk

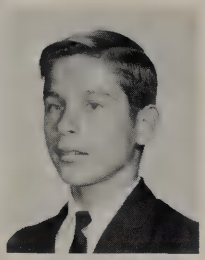
John Kusmer

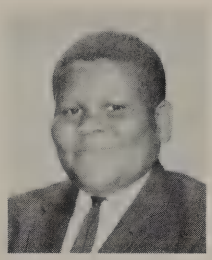
Odis Kyle

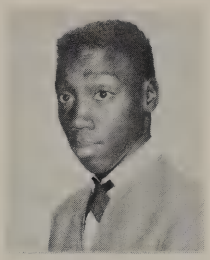
Carl Lancaster

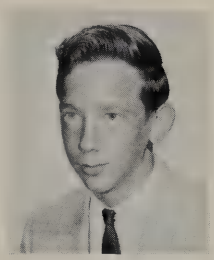
Richard Laplante

Bruce LaPorte

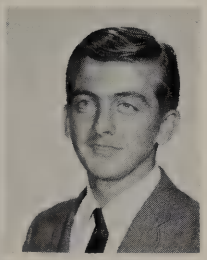
Albert Larson

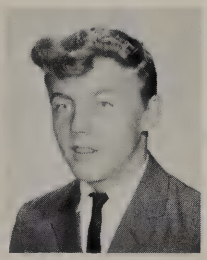
Scott Larson

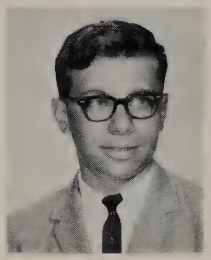
Ken Lee

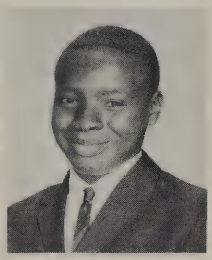
James Lee

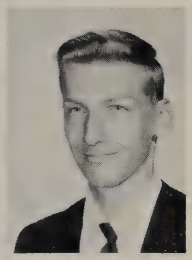
Dennis Lehman

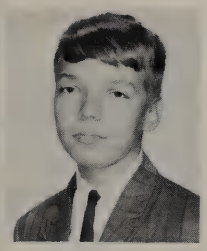
Edward Lewandowski

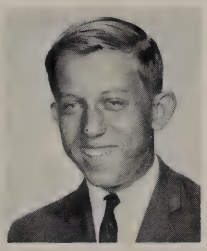
Phillip Lewandowski

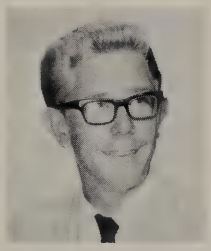
James Lewandowski

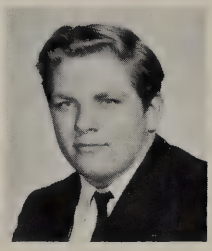
Ron Mack

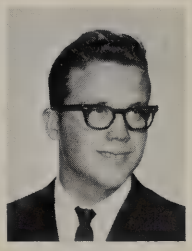
Paul Macke

Mike Mallory

Larry Marcheterre

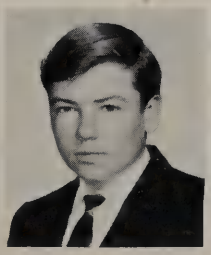
John McRitchie

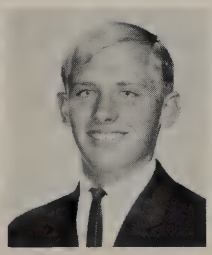
Chris Marsh

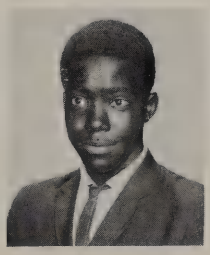
Maurice Marshall

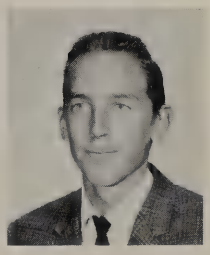
Jeff Marx

SOPHOMORES

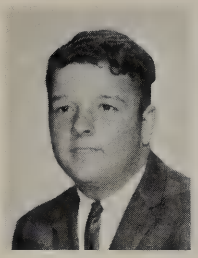
Mark Marzec

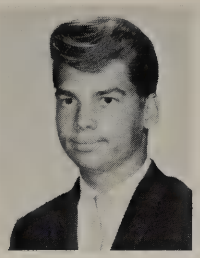
Lanny May

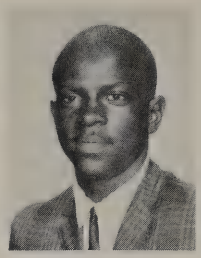
Larry Mayne

Eugene McCarthy

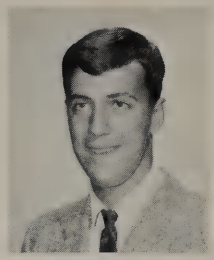
Vaughn McCourt

Walter McGranahan

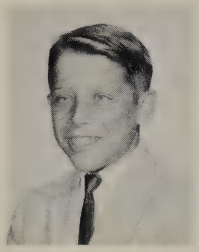
William McKee

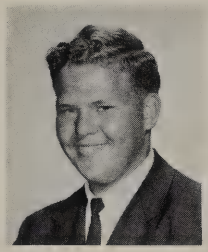
James Meek

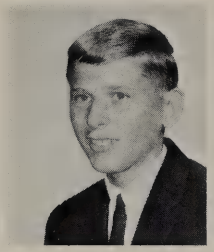
Tim Meisner

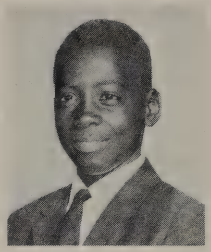
Terry Melton

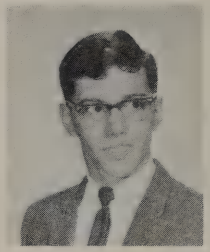
Mike Mermer

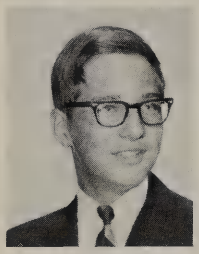
Kirk Merzke

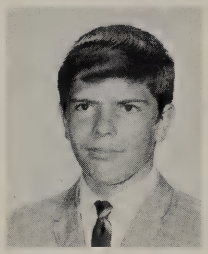
Robert Metzger

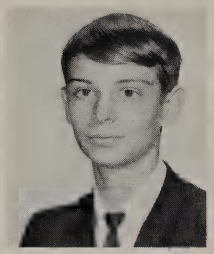
Barry Meyer

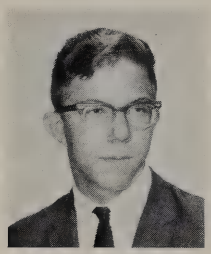
John Michalski

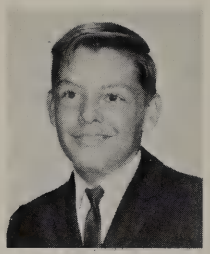
Ron Michalski

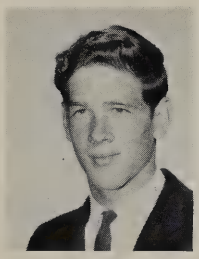
Frank Miller

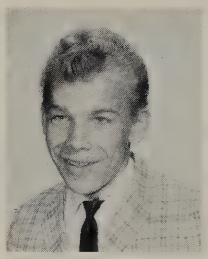
Jan Monk

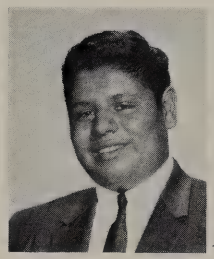
Joseph Montes

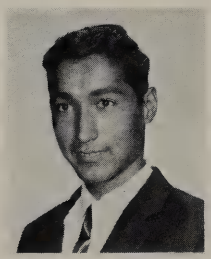
Chris Moreno

Jim Mosley

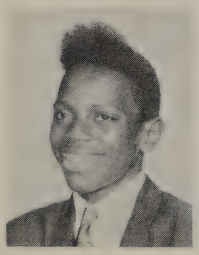
Franklin Moss

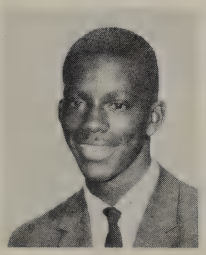
Herbert Moun

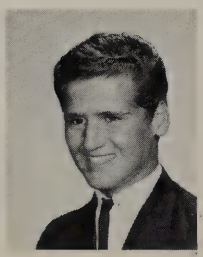
Mike Myers

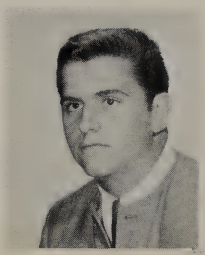
Rick Myers

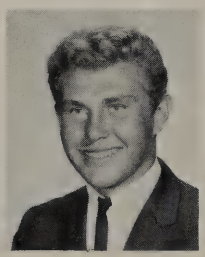
Gregory Mys

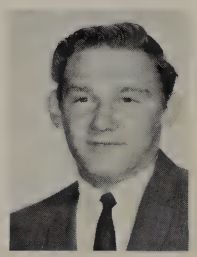
Dennis Mulkey

SOPHOMORES

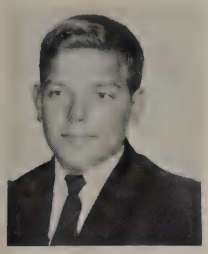
Ronald Muir

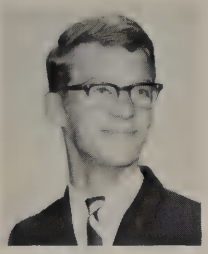
John Musteric

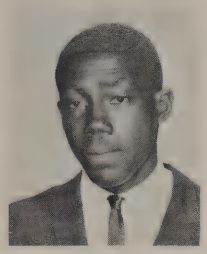
Richard Nesbitt

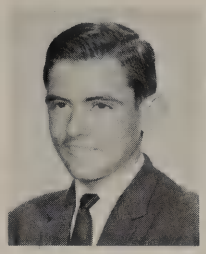
Robert Newbold

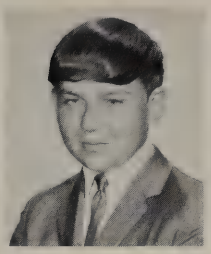
James Nowaczyk

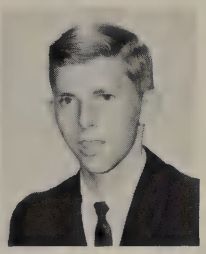
Mike Orange

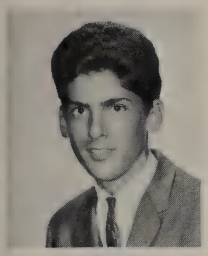
Larry Orr

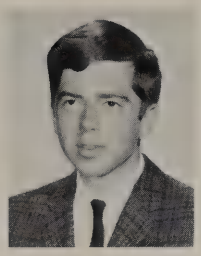
Richard Osborn

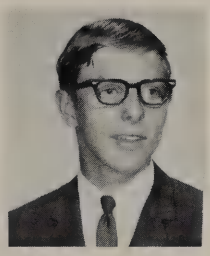
Thomas O'Shea

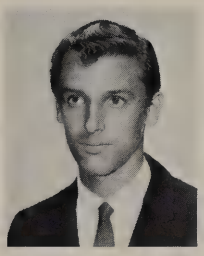
Mike Overholt

Charles Pait

Clement Palmer

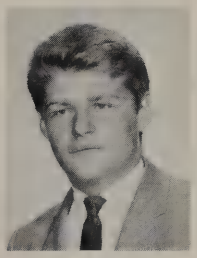
Phillip Pate

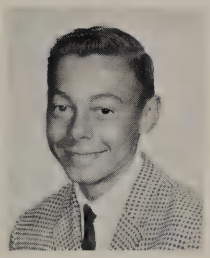
Dennis Pawlaczyk

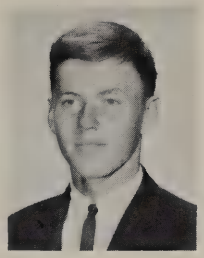
Ray Peregoy

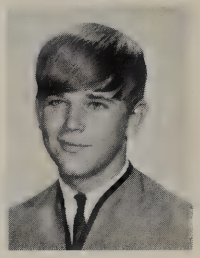
Phil Peters

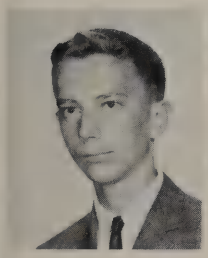
Raymond Peters

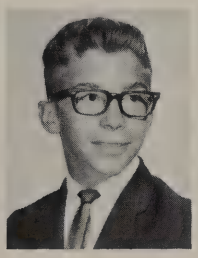
Jim Petot

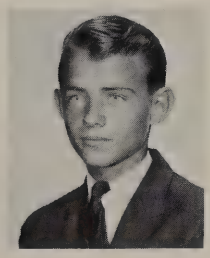
Bob Pilaczynski

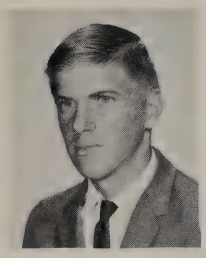
Gary Pohlman

Dave Posadny

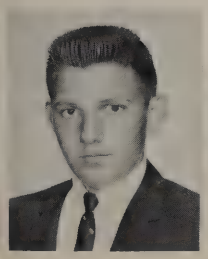
John Prymicz

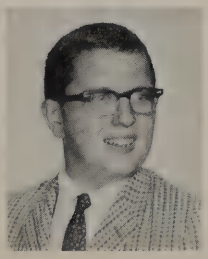
Jerry Rahm

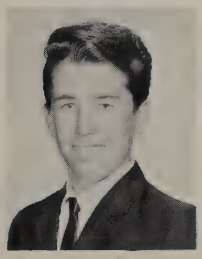
Randy Rall

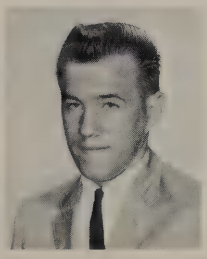
Garry Ramm

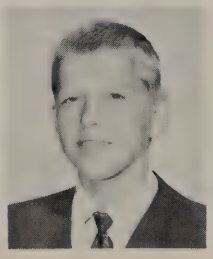
David Ray

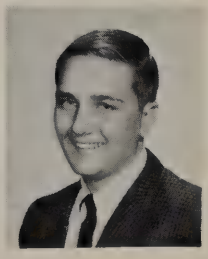
Mike Ray

SOPHOMORES

James Redmond

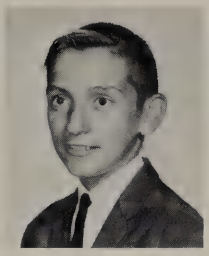
Richard Relford

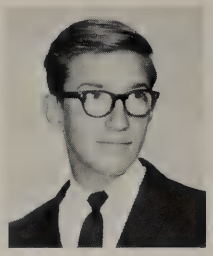
Robert Rife

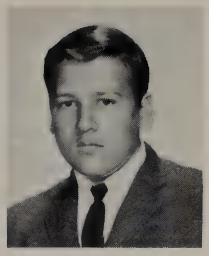
Steve Rill

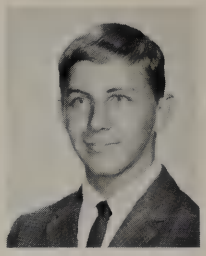
Dan Rittner

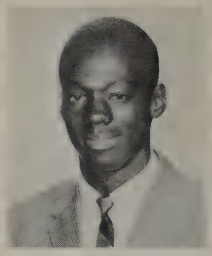
Willie Rivers

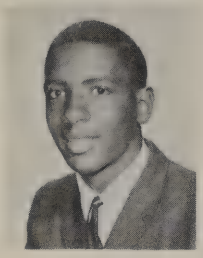
Jackie Robinson

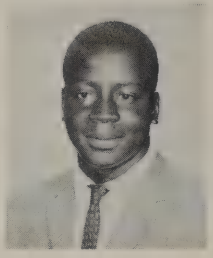
Robert Robinson

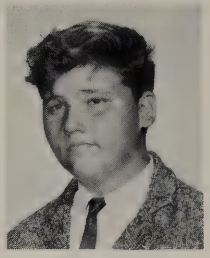
David Rollins

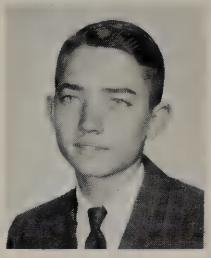
Chuck Rose

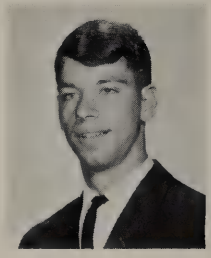
Robert Rose

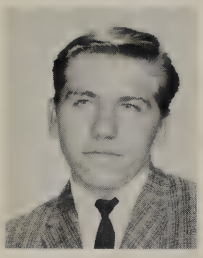
Stephen Rosinski

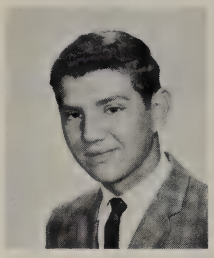
Gregory Rossvanes

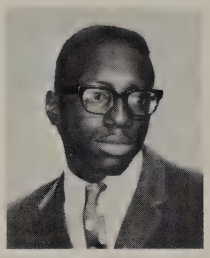
LaMar Ruffin

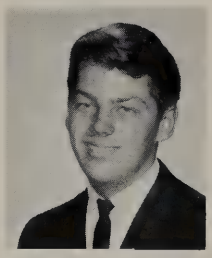
Jess Russell

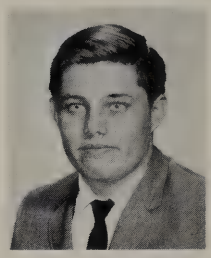
Bill Rybarczyk

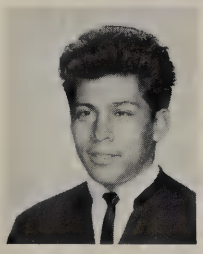
George Salas

Mike Samberg

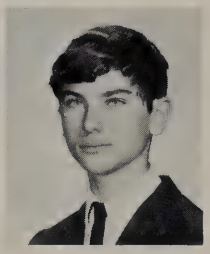
Bruce Sanderson

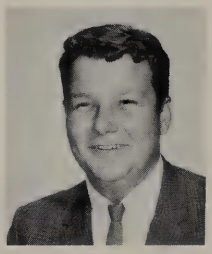
Ken Sanders

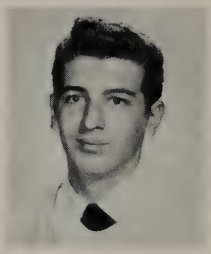
Charles Sass

Duane Schuett

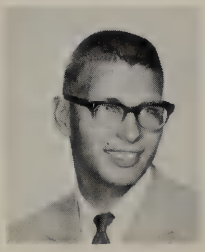
Donald Schick

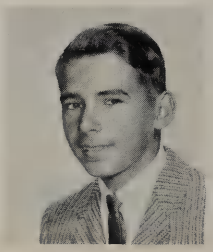
Steve Schnapp

Dave Schoviak

Robert Schwartz

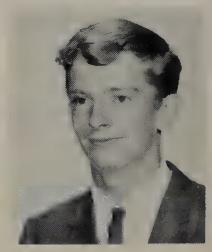
Gary Shaver

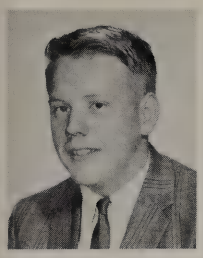
Don Shearer

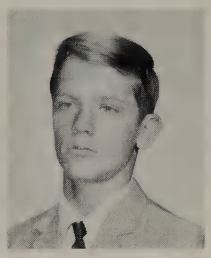
Leamon Shelton

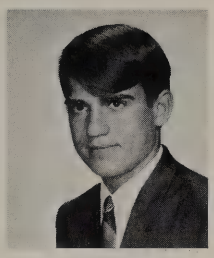
Thomas Shouf

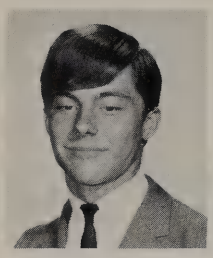
Bob Simon

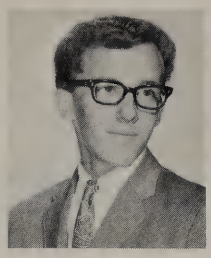
Thomas Sloniker

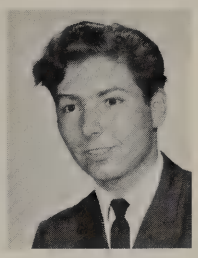
Tony Smeltzer

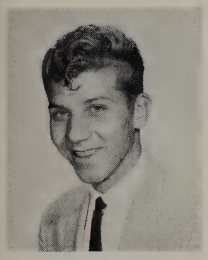
Charles Smith

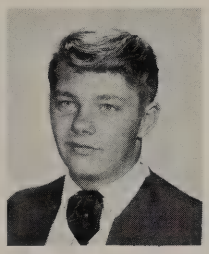
Don Smith

Norman Smith

Robert Smith

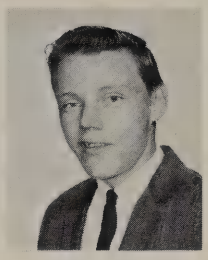
Roger Smith

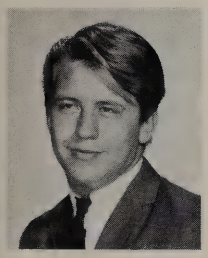
Tom Soriadecki

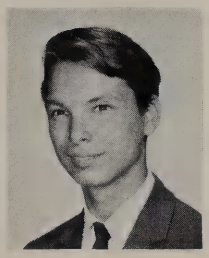
Brad Snow

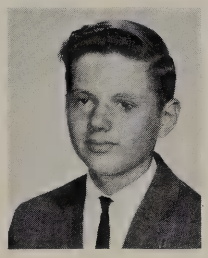
Bob Sobecki

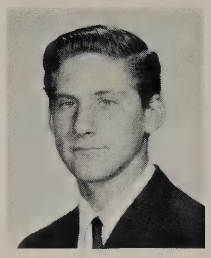
Bill Sowers

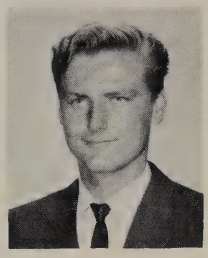
Erich Spolnik

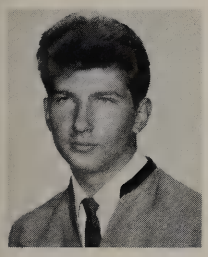
Bob Spychala

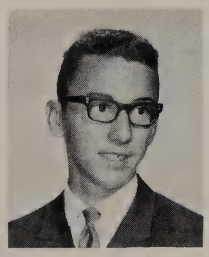
Tom Stagner

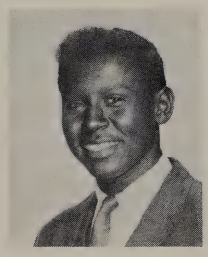
Mike Stanton

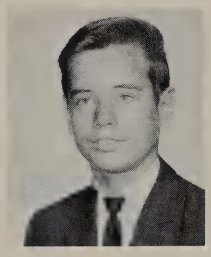
John Staton

Tom Stephens

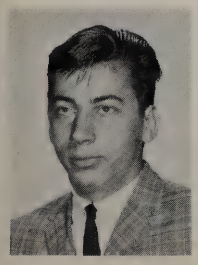
Glen Sterling

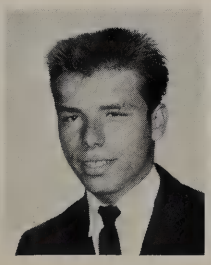
Mike Steinmetz

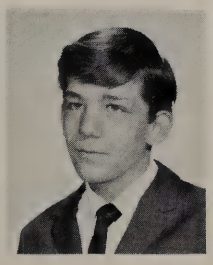
Dale Strauss

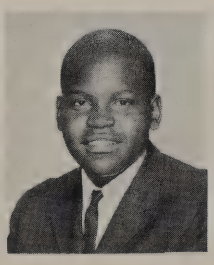
Mike Streeter

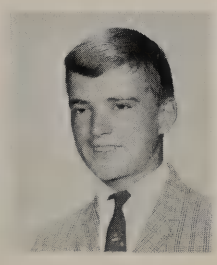
Charles Streight

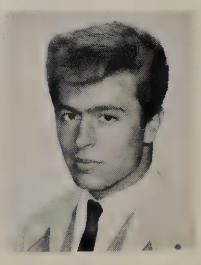
Ed Stidom

SOPHOMORES

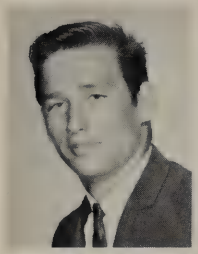
James Stover

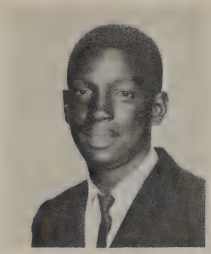
James Sweat

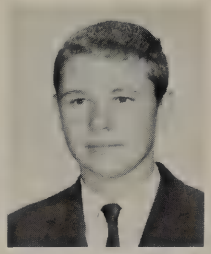
John Sweeney

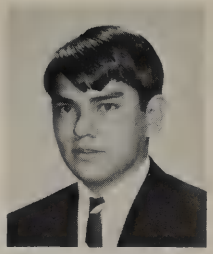
Ben Tanicala

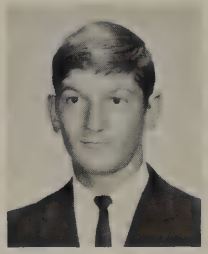
Bob Takats

Theodore Taylor

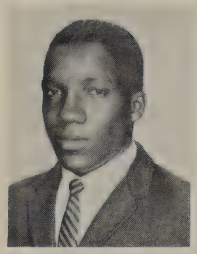
Donald Thomas

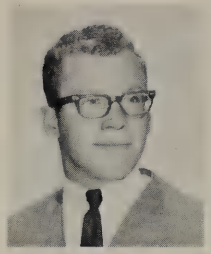
Gary Thompson

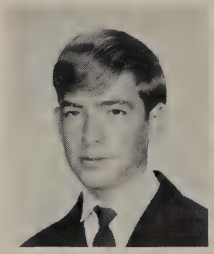
Bill Thompson

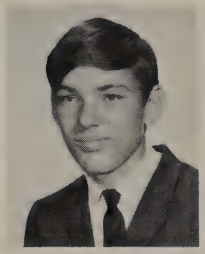
Jeff Tingley

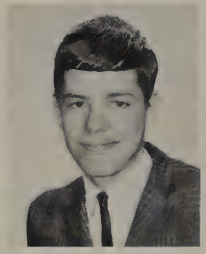
Duane Topel

Ernest Trevino

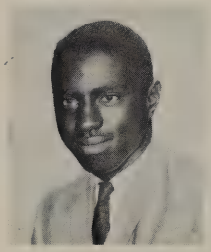
Sherrond Turner

Rick Uliczny

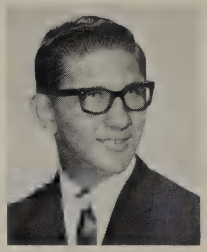
Tom Urbaniak

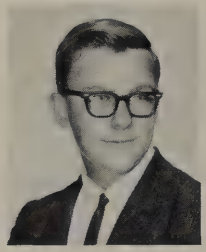
Kent Usher

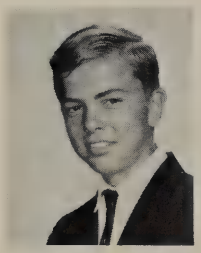
Bob VanVorse

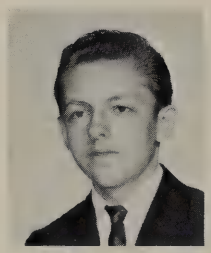
Gerald Voll

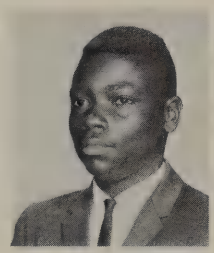
Joseph Walker

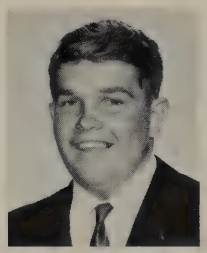
David Walinski

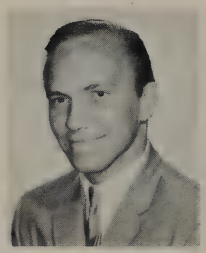
John Wallace

Patrick Waller

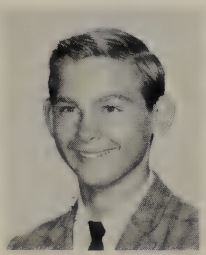
Eugene Watson

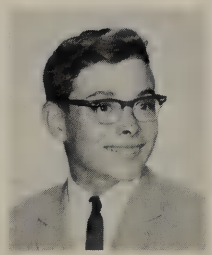
Bill Wertz

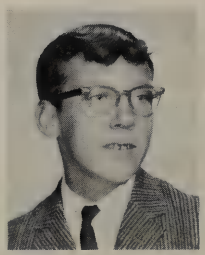
Gernald West

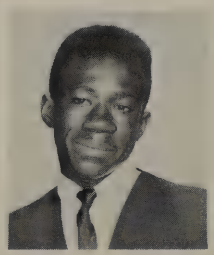
Forest Whitney

Ronald West

SOPHOMORES

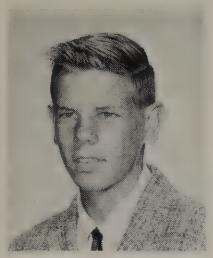
Lee Whittle

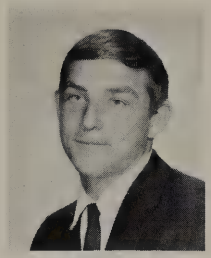
Don Wiczynski

Ken Wiczynski

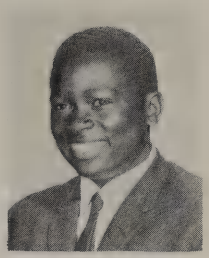
Jerry Williams

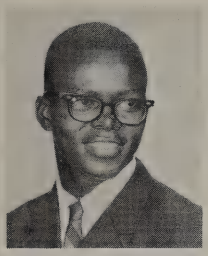
Jerry Williams

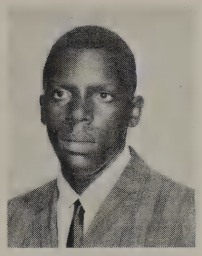
Milton Williams

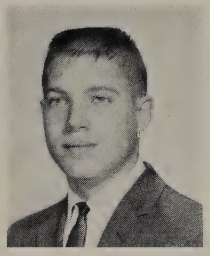
Dewey Wineland

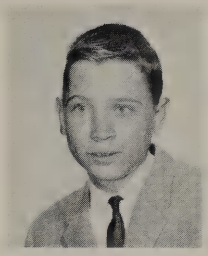
Karl Wineland

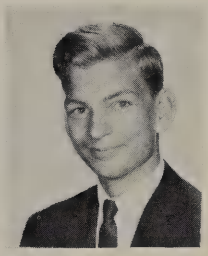
David Wisniewski

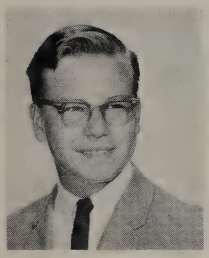
Robert Wisniewski

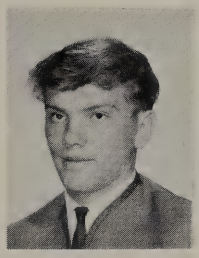
Roberto Wisniewski

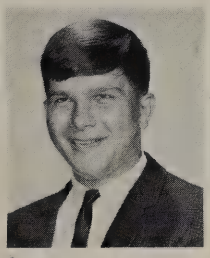
Mike Wisnofske

Ricky Wilczynski

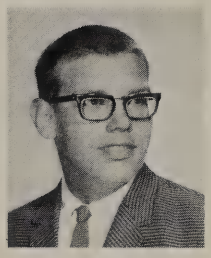
Paul Wongroski

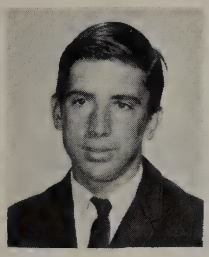
Mike Wray

Joe Yarcso

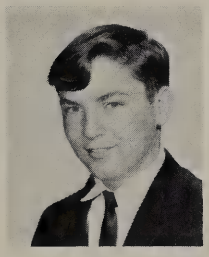
Mike Yates

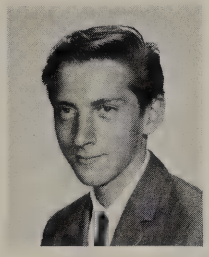
Paul Zaborski

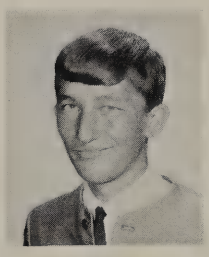
Robert Zaciewski

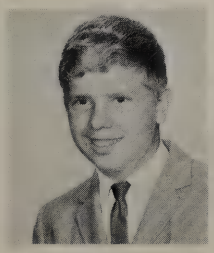
Darrel Zdawosyk

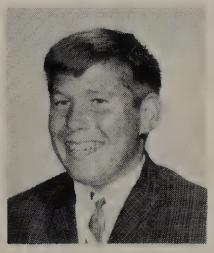
Richard Zinkie

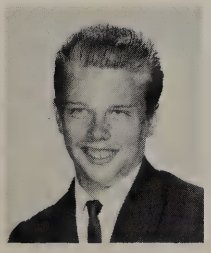
Michael Zolciak

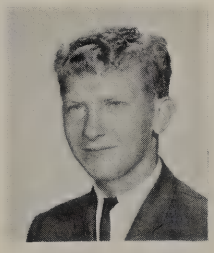
Joseph Zychowicz

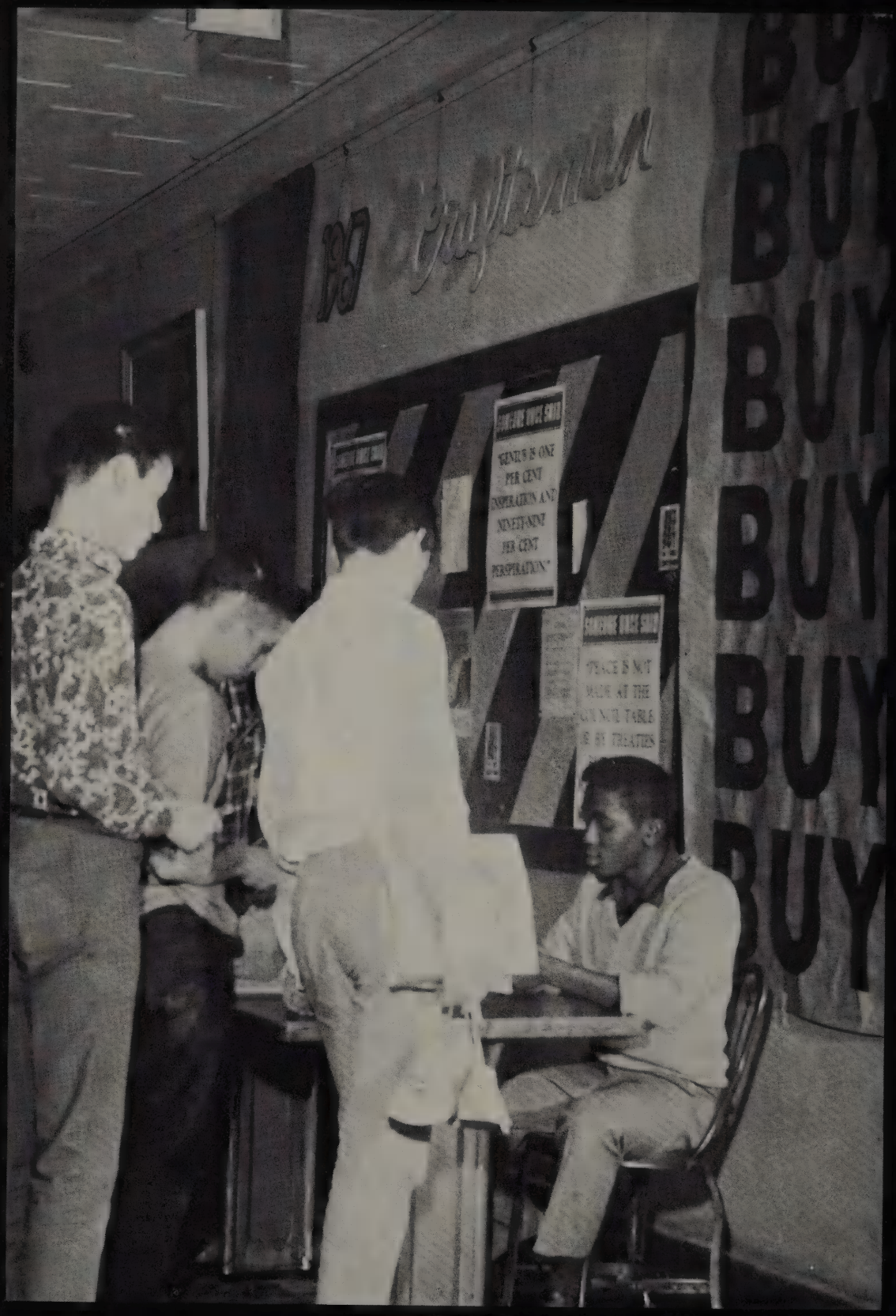

FRESHMEN

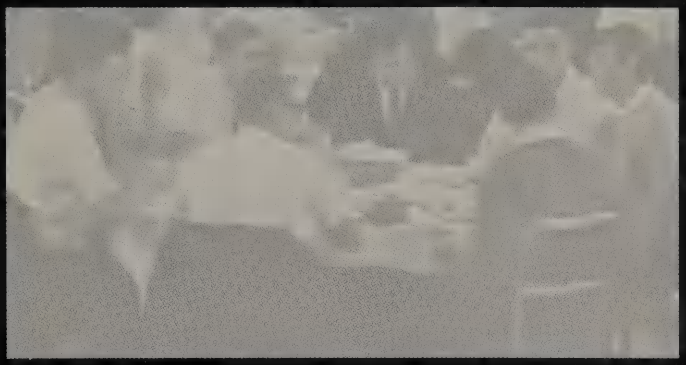

STUDENTS

Within these pages are the Freshmen of Macomber High School.

FRESHMEN

Steve Adamczeski

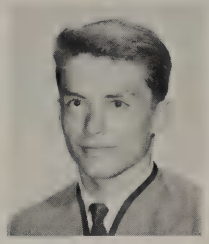
Gary Adams

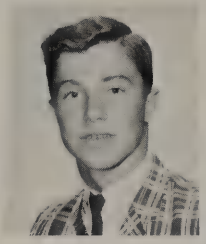
Rick Adams

Joe Adesi

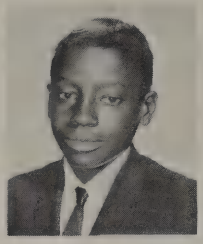
Donald Alexander

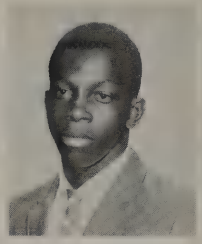
Adrew Anderson

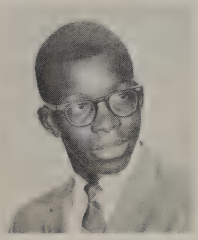
Andrew Anderson

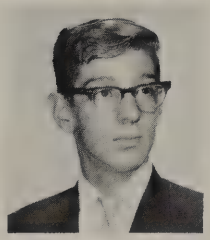
Robert Anello

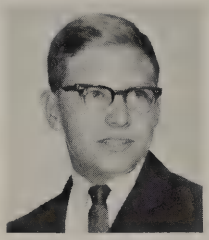
Terry Armstrong

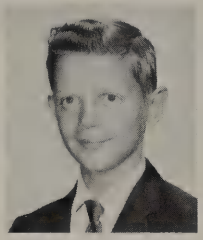
William Armstrong

Danny Arnold

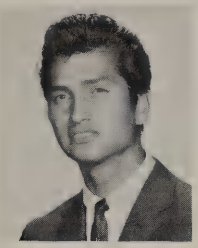
Pilar Arce

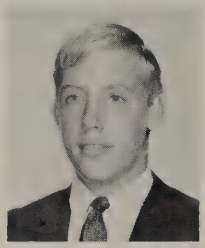
Tim Badas

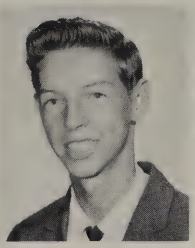
Ronald Badyna

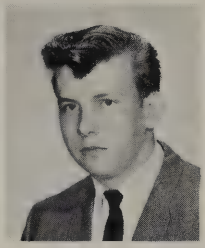
Carl Bales

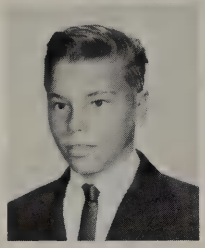
Sam Ball

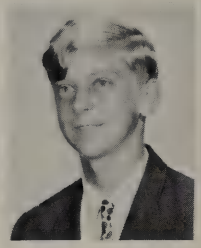
Philip Baranski

Raymond Barker

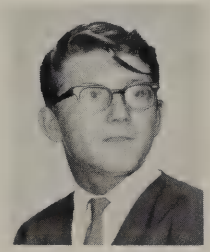
Robert Barocsi

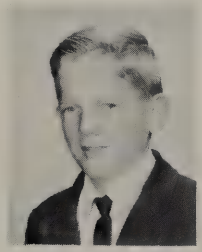
Mark Baughman

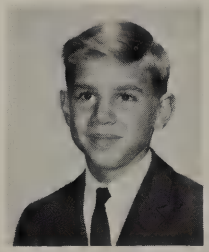
Mike Beakas

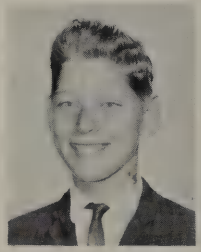
Gary Belecher

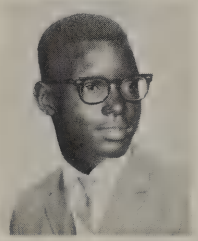
Harvey Bell

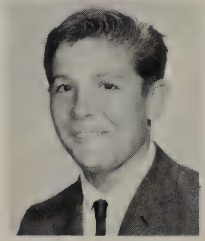
Ambrose Bellair

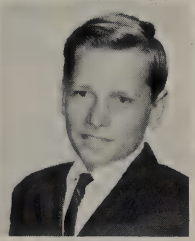
Robert Bensman

Mark Berkel

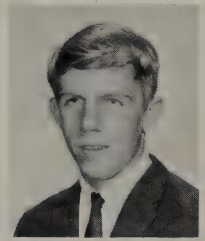
Gerning Berning

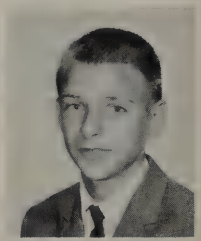
John Berning

FRESHMEN

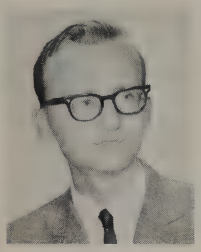
Charles Berry

Mike Ball

Carl Bettencourt

George Bieber

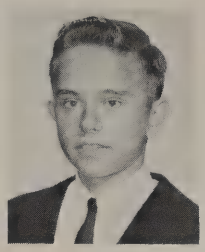
James Binienda

Jerry Blankenship

Ron Blankenship

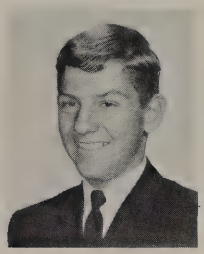
Marty Bohland

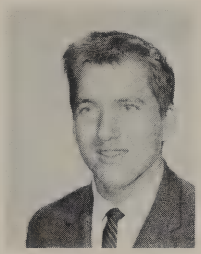
Sam Boling

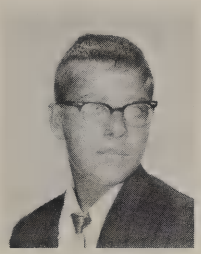
Eugene Bookenberger

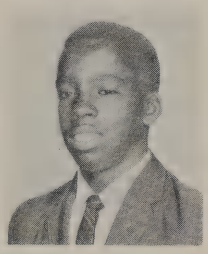
Dudley Brown

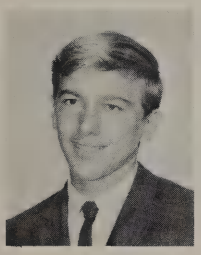
Kenneth Brown

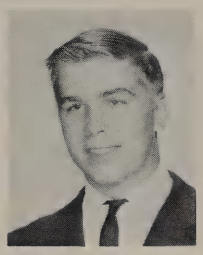
Tom Brown

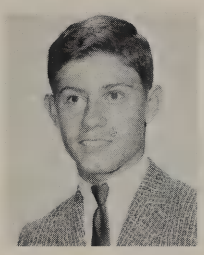
Mark Buckenmeyer

Gary Buckholtz

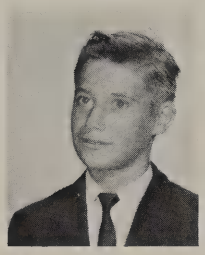
Gary Bunoe

Harold Burgess

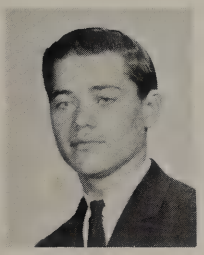
Rick Byersmith

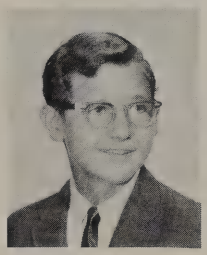
Mike Carr

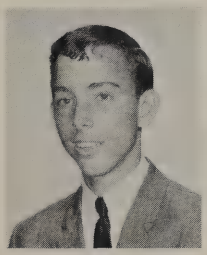
Thomas Burkey

Randy Burham

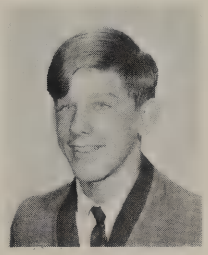
Anthony Carroll

Dale Carsten

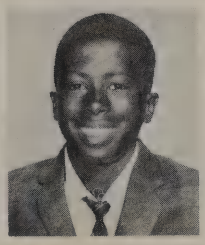
Charles Carter

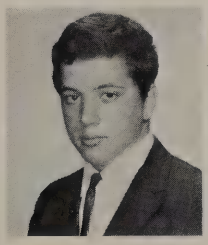
Lawrence Cassavore

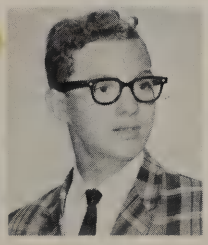
John Castellano

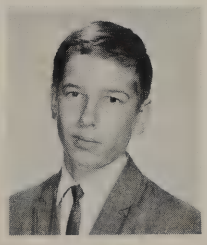
Steve Celian

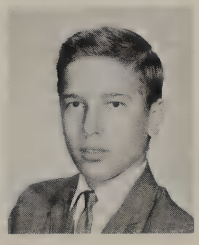
Thomas Celian

FRESHMEN

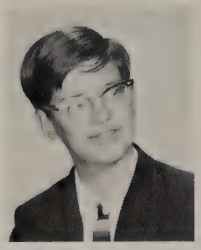
Mike Chaney

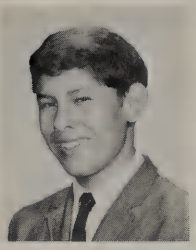
Joe Charles

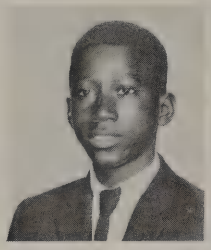
Leonard Chestnutt

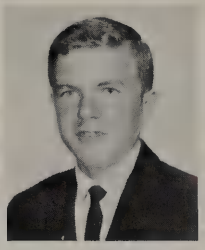
Jim Cherry

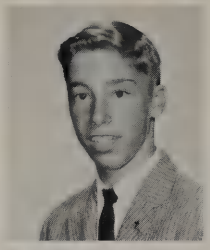
Greg Chipps

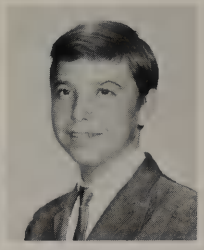
Rocky Christian

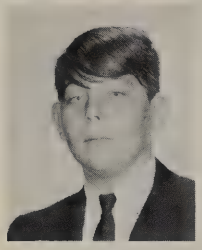
Fred Clark

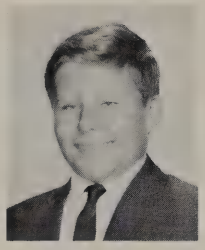
Leonard Chudzinski

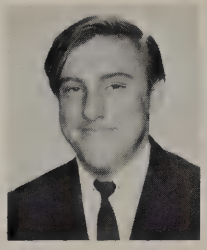
Mike Cluff

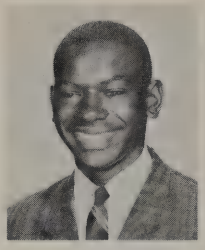
Terry Colbert

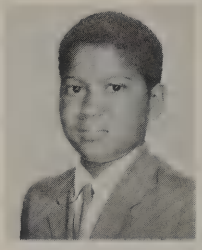
Bill Comer

James Cox

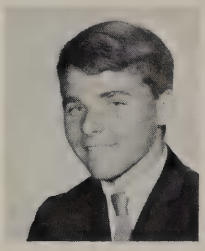
Richard Callahan

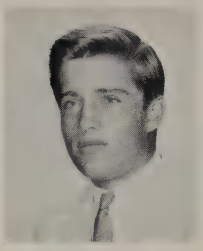
Rick Collins

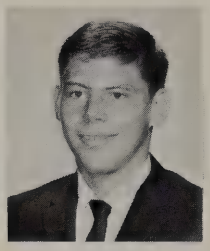
Wayne Corley

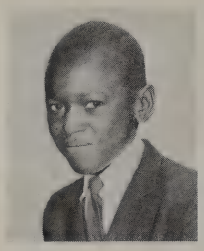
Larry Cornelius

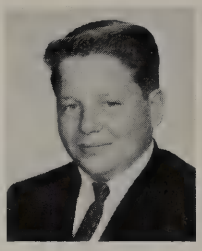
Charles Correll

Clifford Copass

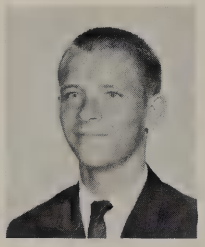
Frank Cosner

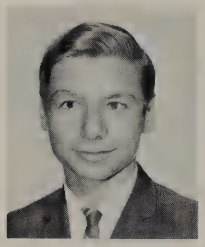
Joseph Cozy

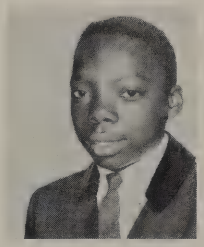
James Coogler

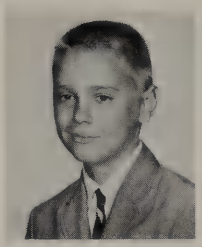
Jim Cooper

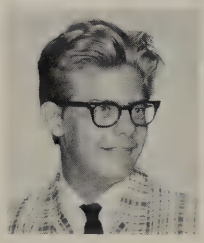
Edward Cremeens

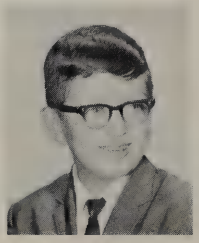
John Creekmore

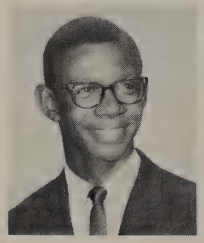
Mike Crockett

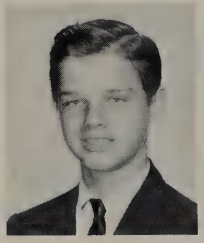
Richard Criger

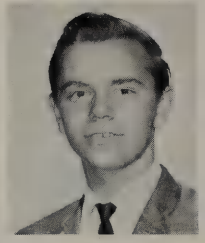
Frank Czekaj

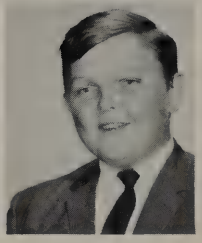
John Czerniawski

FRESHMEN

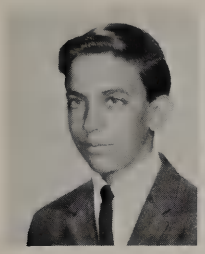
Mike Czyznikiewicz

Dave Dailey

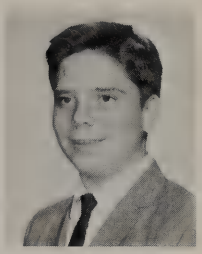
Mike Dart

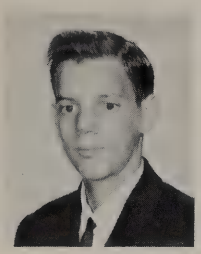
Jerry Day

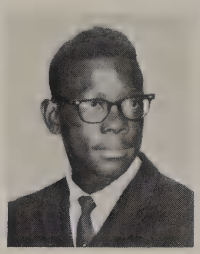
Walter Day

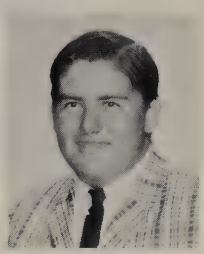
Gerry Dauer

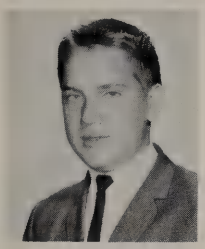
Alvin Davis

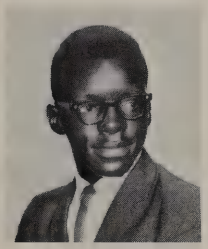
Harry Davis

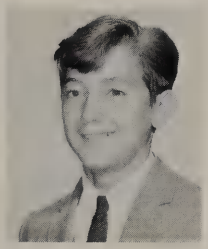
Ronald Davison

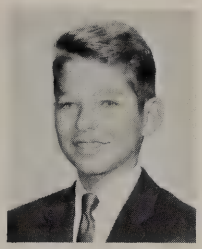
Terry Dennis

Dan Dakurno

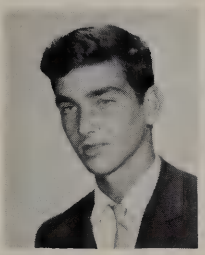
Don Douglas

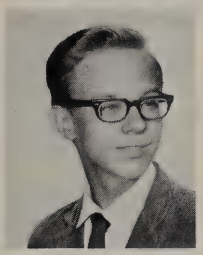
Joe Dramczyk

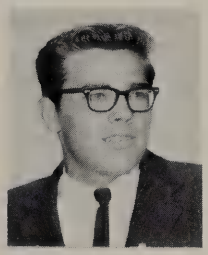
Dennis Dumbell

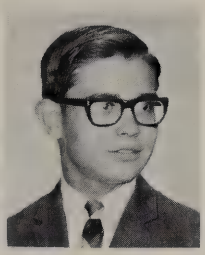
Ronald Duncan

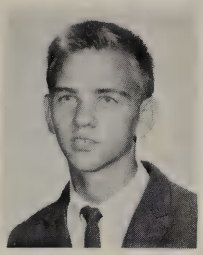
James Duquette

Robert Ebright

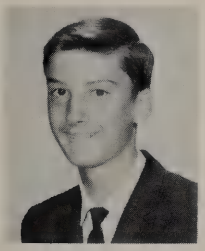
Jeff Eischen

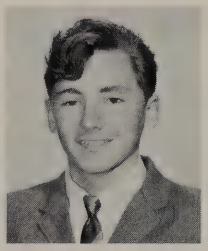
Wilfred Erb

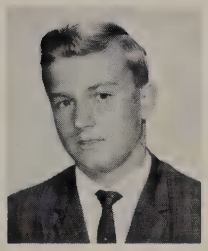
Thomas Faley

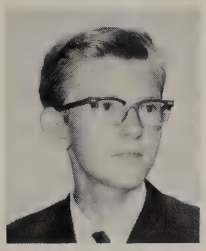
Mark Felix

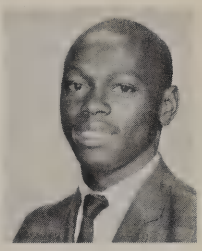
Charles Franklin

Donald Frankforther

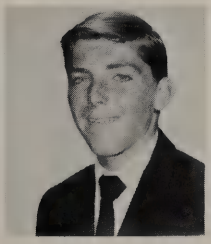
Ray Frost

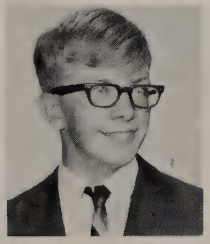
Robert Fry

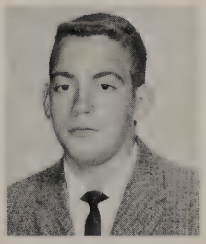
Dale Fuller

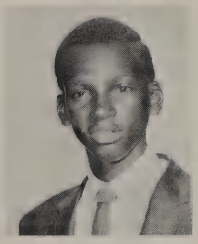
Andy Gable

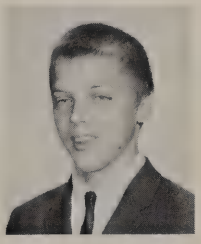
Bruce Garshoff

FRESHMEN

Tom Gasser

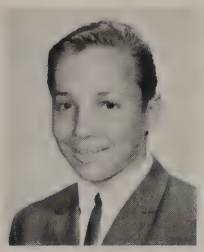
Robert Gatewood

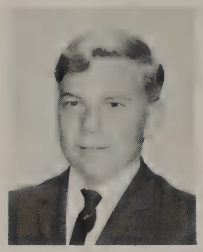
Jack Gaylord

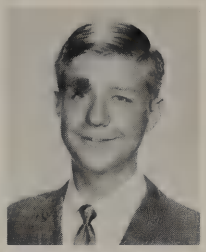
Dave Geiser

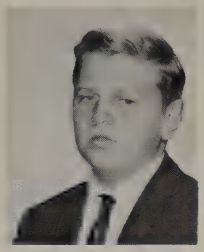
Robert Gent

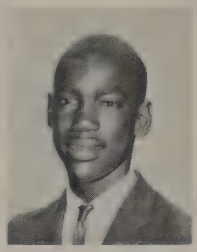
Stanley Gibson

Mike Gill

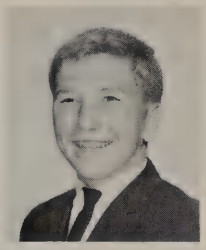
Frank Glinka

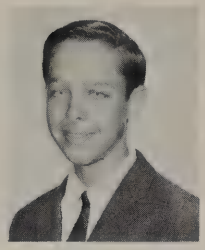
Guy Gokey

Allen Good

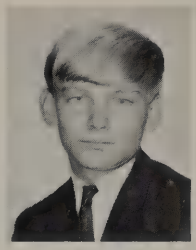
Thomas Grabarczyk

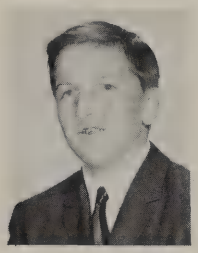
Robert Gradel

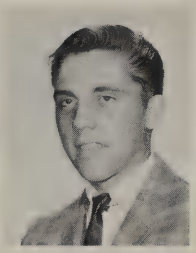
Garry Graham

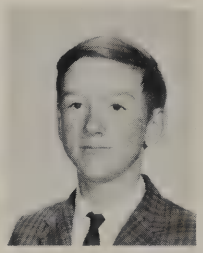
John Green

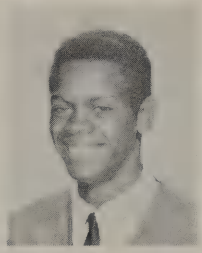
Larry Green

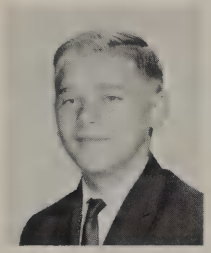
Edward Grzegorczyk

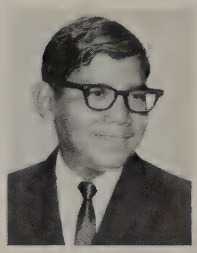
John Guardiola

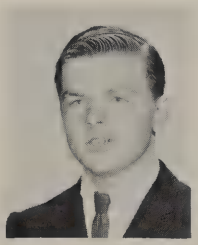
Robert Gumtow

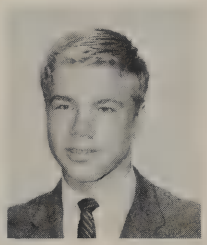
Rick Gust

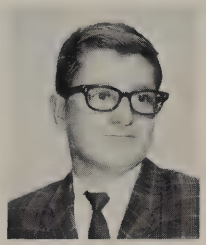
John Hagerman

Clyde Harder

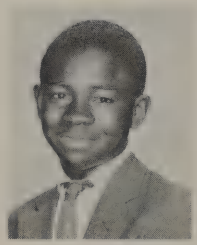
Perry Harderson

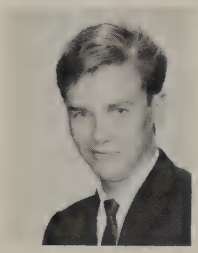
Joe Hartley

Clief Harwell

Ronald Hauman

Ronald Hearson

Steven Helmig

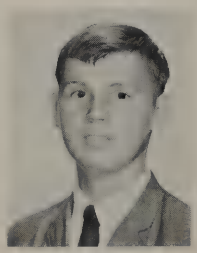
Dale Heuer

FRESHMEN

Clifford Hiestand

Kenny Hill

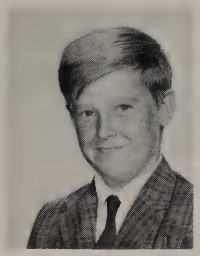
Daniel Hintz

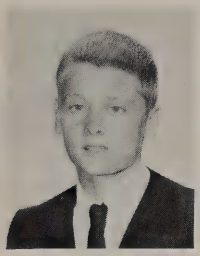
Mike Hirst

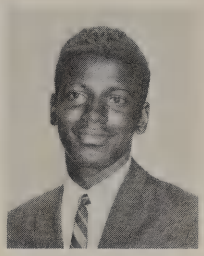
Clyde Hollingsworth

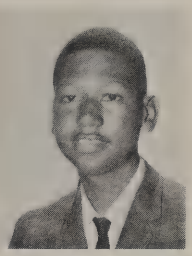
Eugene Holly

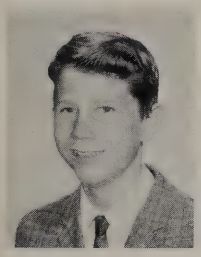
William Holman

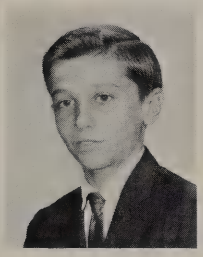
Jeff Hozwyak

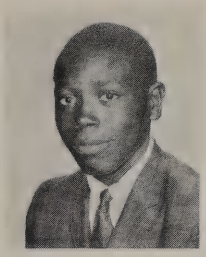
John Huges

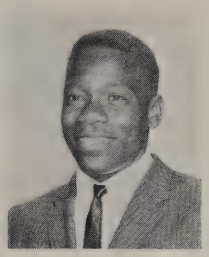
Odis Hughes

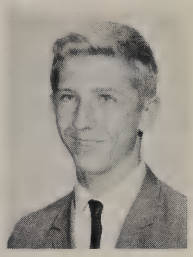
Donald Jabionski

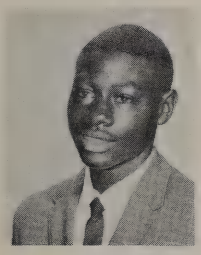
Wardell Jackson

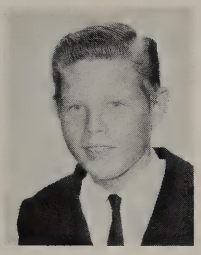
Doug Jacobs

Tim Jacobs

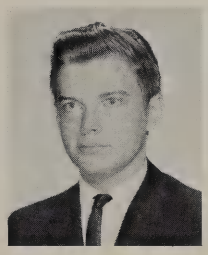
Larry Jawdrski

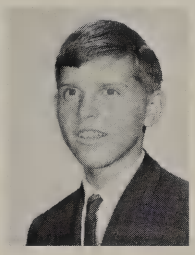
Corrad Jelinger

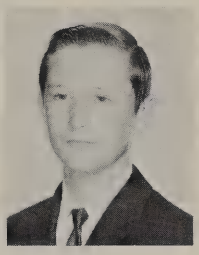
Richard Jennings

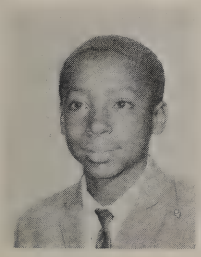
Dwight Johnson

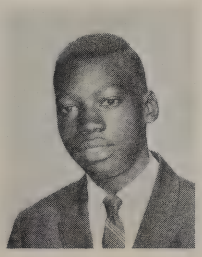
Lawerance Johnson

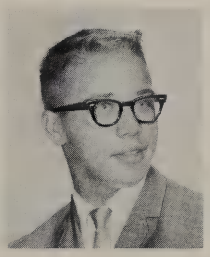
John Johnson

Robert Jones

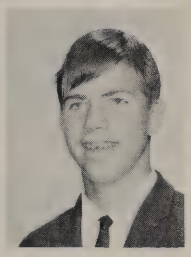
Mike Judkins

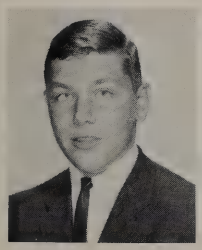
Mike Kaminski

Larry Katafiasz

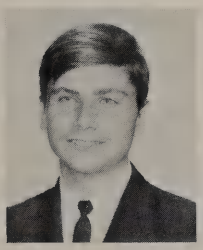
Matthew Keith

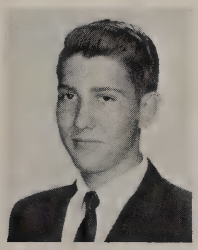
James Kemp

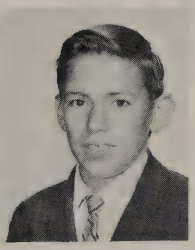
Leroy Kidd

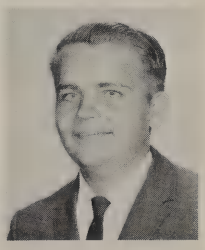
Timothy Kieper

FRESHMEN

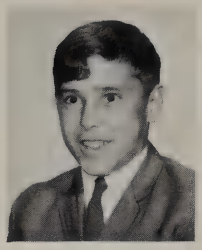
Rick Kietzman

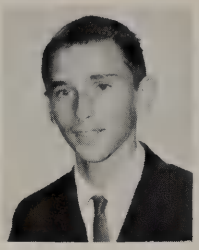
Mike Kimball

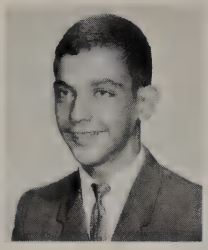
Rickey King

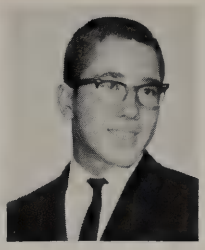
James Kirby

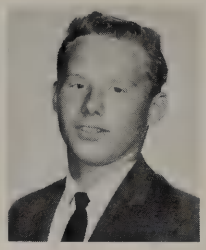
James Klein

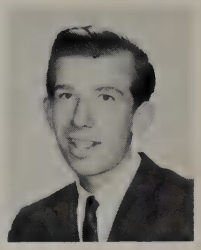
Dennis Klinepeter

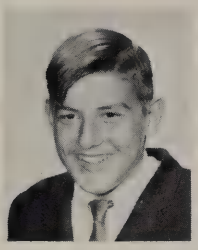
Mike Koepfer

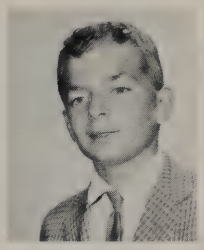
Terry Kopfmann

John Kowalski

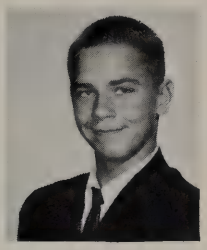
Kenneth Kozman

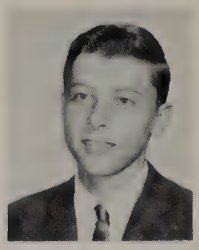
Stanley Kraemer

Robert Kromanacker

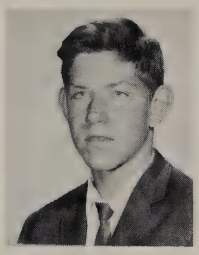
Thomas Kropchuk

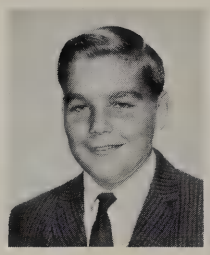
Donald Kruse

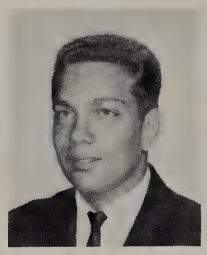
Albert Kurth

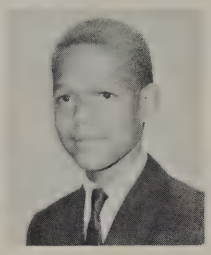
Lewis Kyle

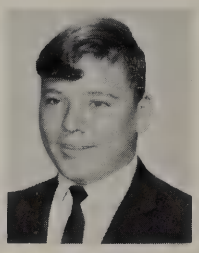
Dan LaCourse

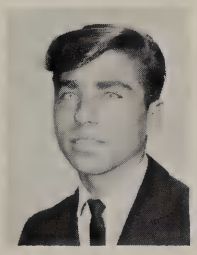
Mike LaCourse

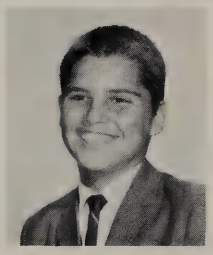
Donald Lafaver

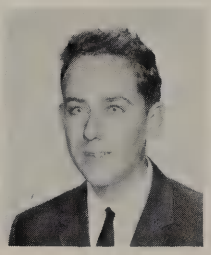
Dan Lahey

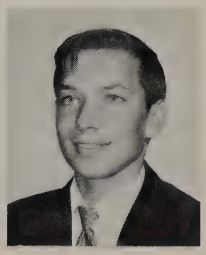
Rodger Landis

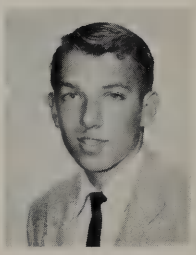
Ryan Landis

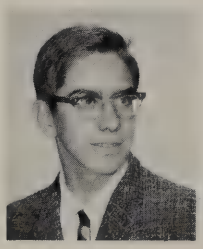
Stephen Lange

Hans Latsch

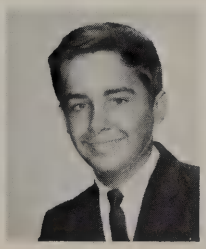
Richard Lashley

Bernard Lemerand

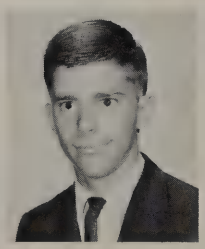
Mike Lenz

Stanley Lewinski

FRESHMEN

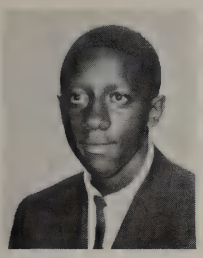
Willie Lighten

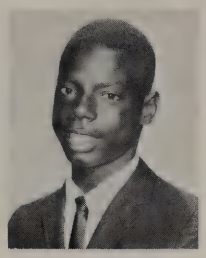
Irvin Liggon

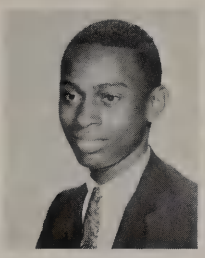
Napoleon Lilly

Claude Lockard

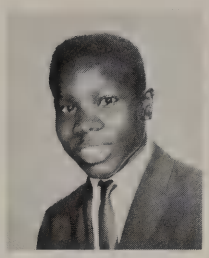
Manuel Lofton

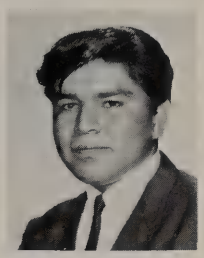
Henry Lopez

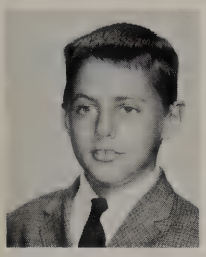
Charles Loofhoorrow

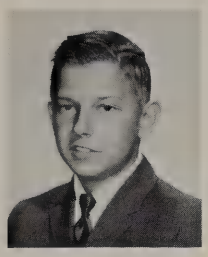
David Lykowski

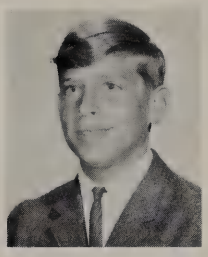
Dennis Madanski

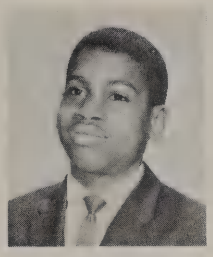
William Maddox

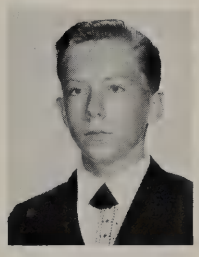
Eugene Madrzykowski

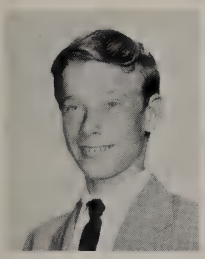
Tan Mahorney

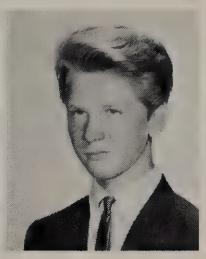
Frank Makowski

Gary Marinski

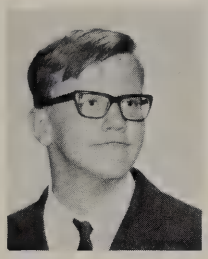
Dale Marczewski

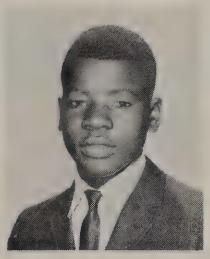
Robert Mathis

John Matthews

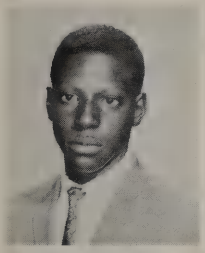
Nate Matthews

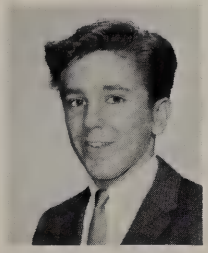
Dennis Mayberry

James McAvoy

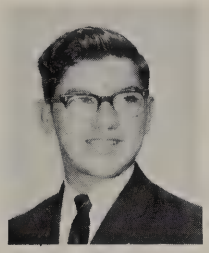
Francis McCafferty

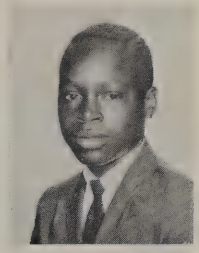
Robert McClain

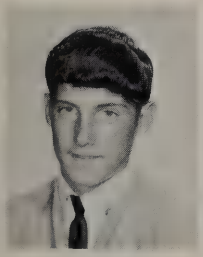
Randy McGowan

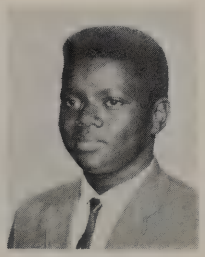
Larry McCoy

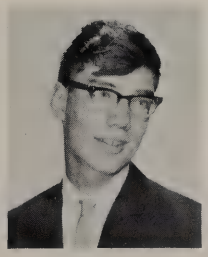
Dan McCrary

Mike McCrary

Tim McCue

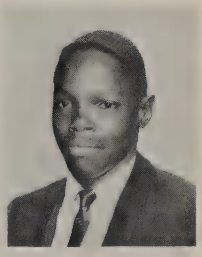
Curtis McDonald

FRESHMEN

David McGaha

Jim McGee

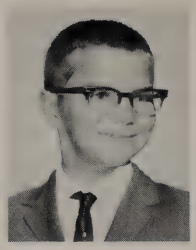
Steven McNutt

Kenneth Meek

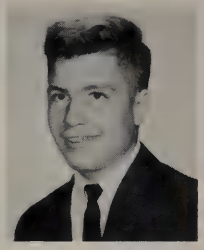
Ron Meisner

Robert Mermer

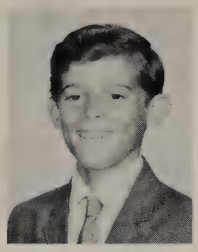
Thomas Mermer

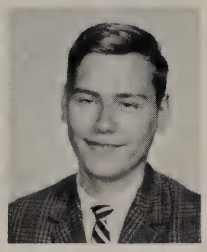
Kenneth Michalak

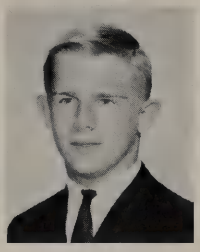
Mike Miller

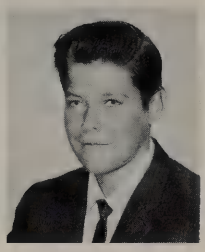
Jack Miller

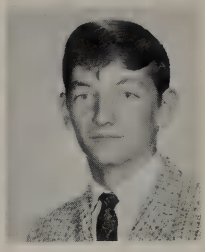
Robert Mitchell

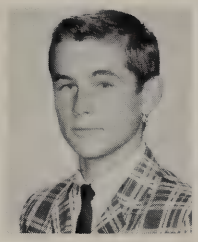
Keith Monroe

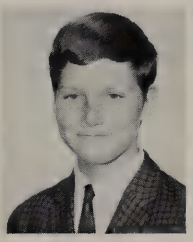
Mike Moran

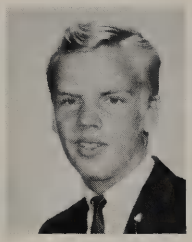
Jim Mruk

James Myers

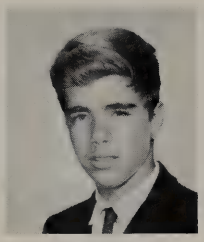
Marshall Nunnally

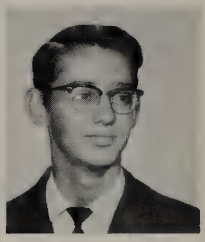
Robert Nonnenmauher

Joe Nrgy

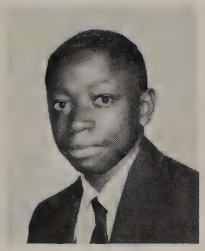
Nate Natefloyd

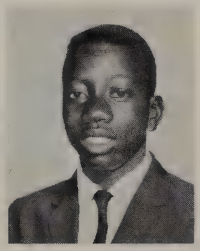
Paul Nelson

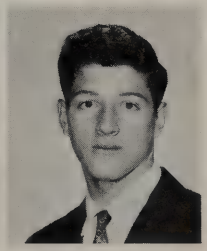
Charles Null

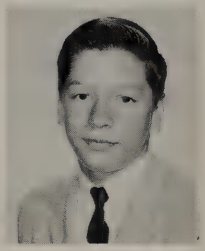
Tim Nijakowski

Ron Nonnenniache

Joe Oakes

David Oberski

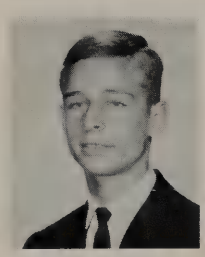
Guy O'Connor

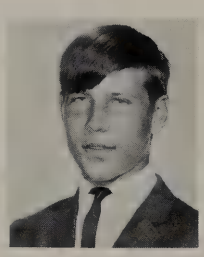
Alfons Olszewski

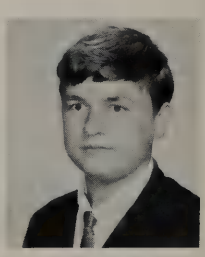
Ronald Ortega

FRESHMEN

Thomas Osborne

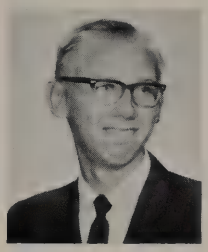
Ronald Pachucki

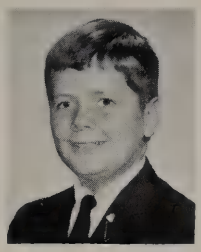
Raymond Pait

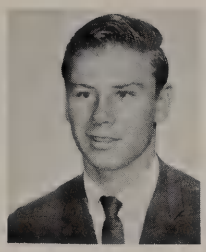
David Paquette

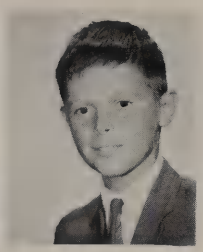
David Parker

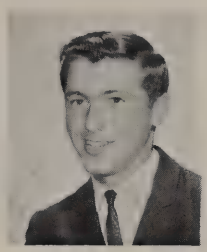
John Parker

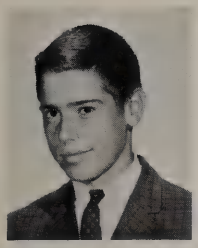
Dave Partin

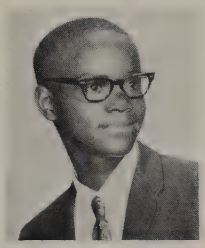
Mike Patterson

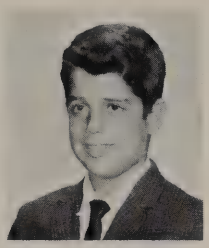
Mike Peek

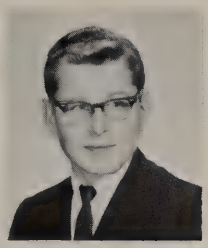
Dale Pelz

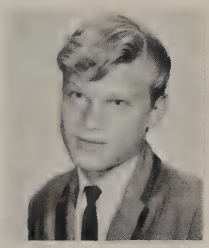
Mike Dentz

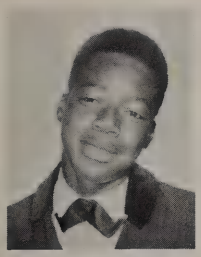
Clyde Perkins

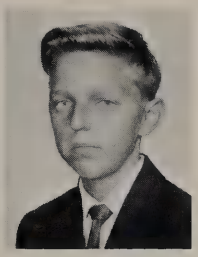
Mike Peskor

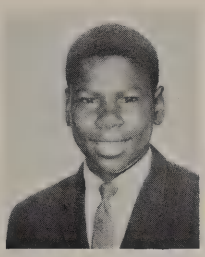
Gerald Pettaway

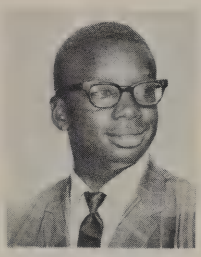
William Pettaway

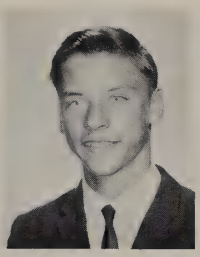
William Pierce

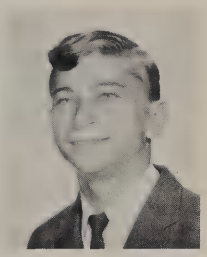
Phillip Pietrykowski

Tom Pietrzak

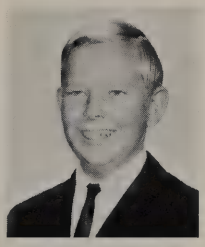
Ed Piorkowski

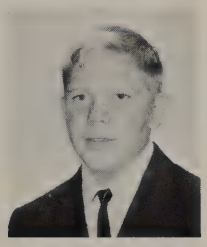
Thomas Plummer

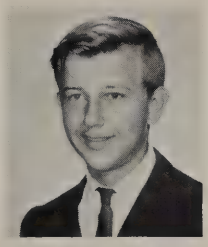
Thomas Poddany

Ronald Poulin

Rodney Proshek

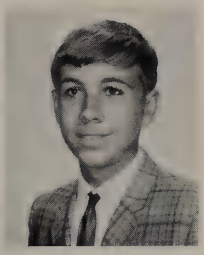
Jerome Pruszynski

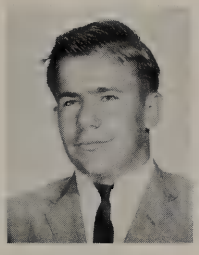
Ronald Ramm

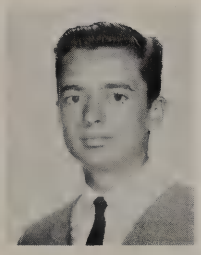
Randy Rarrick

James Rawski

George Reis

FRESHMEN

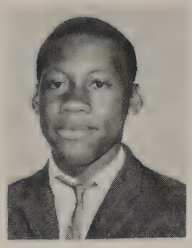
Calvin Reese

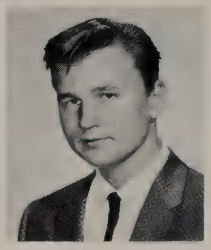
Ron Rhoton

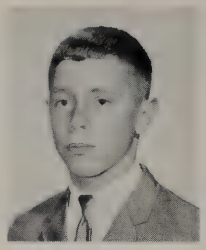
David Richards

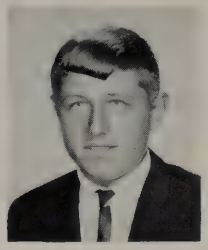
Gary Ringle

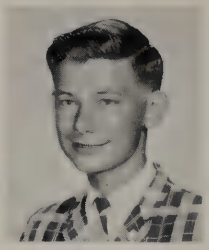
Arthur Roberts

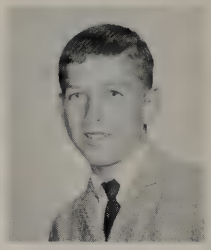
Ray Robert

Louie Roberts

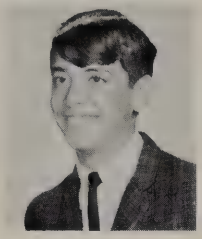
Don Robinson

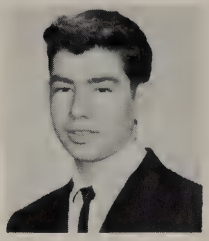
Ed Robinson

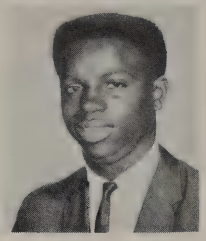
Willie Robinson

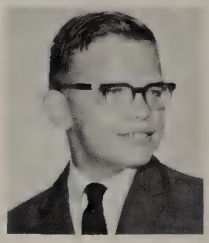
Richard Rollf

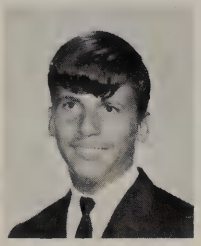
Bob Romstndt

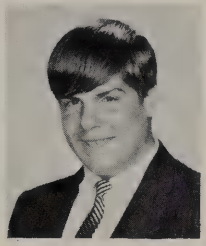
Michael Roscoe

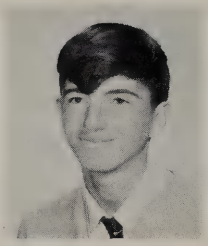
Charles Rosie

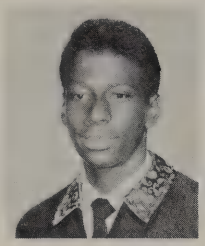
Kim Ross

George Ruch

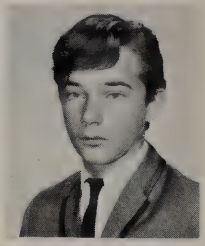
Jim Ruckman

John Ruckreigle

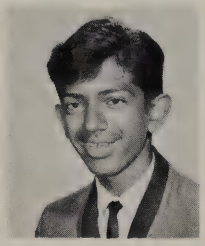
Martin Ruiz

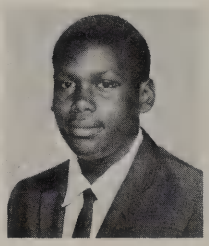
Ken Russell

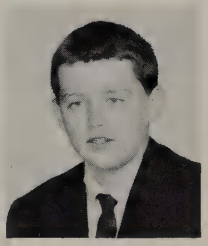
Tim Ryan

Wally Salwitz

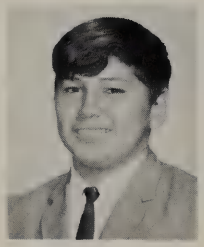
Eddie Sanchez

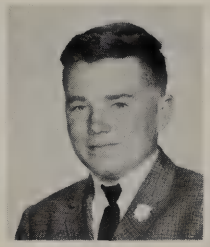
Donovan Sattler

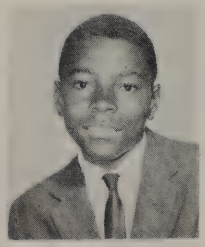
Larry Savage

David Scarberry

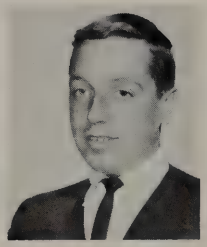
Mark Scarlato

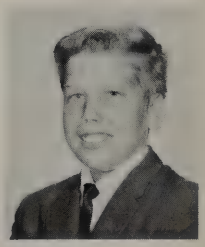
Greg Schafer

FRESHMEN

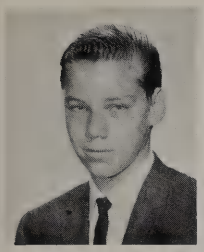
Don Schlagreck

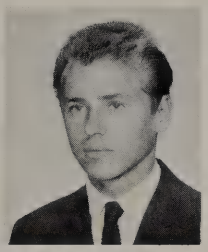
Mike Schnatterly

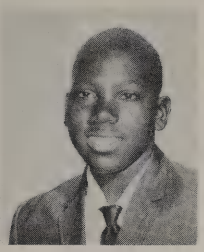
Sylvester Scott

Larry Severance

Charles Schrader

Mike Shepherd

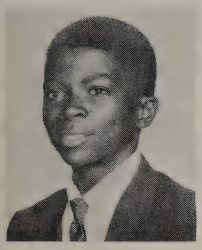
Ray Shinaul

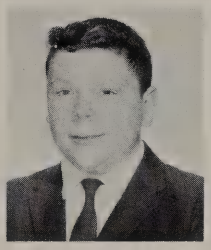
Robert Shrader

David Sitlava

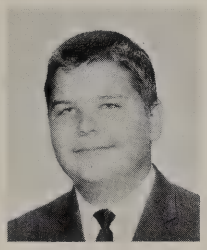
Donald Skoluda

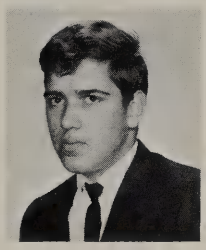
Carl Slaten

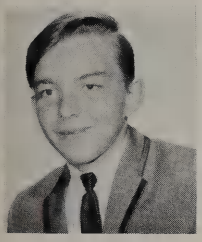
Bill Slawter

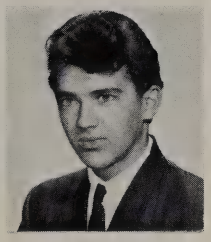
Mike Sliwinski

Fredrick Smith

Gerald Smith

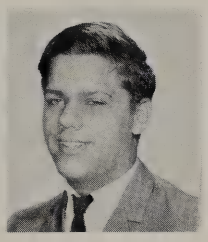
John Smith

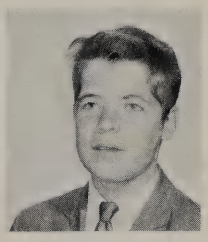
Mike Smith

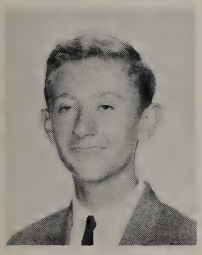
Raymond Smith

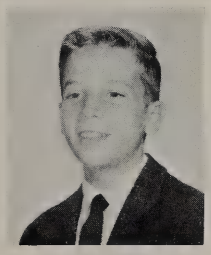
Timothy Smith

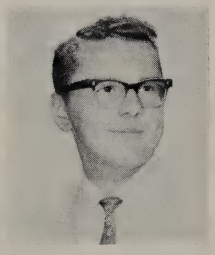
William Smith

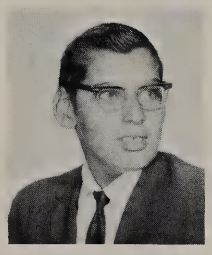
Hugo Sondys

John Soto

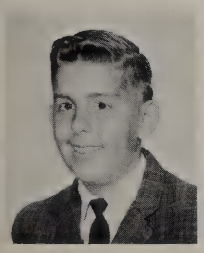
Richard Spangler

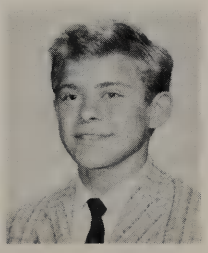
John Speiser

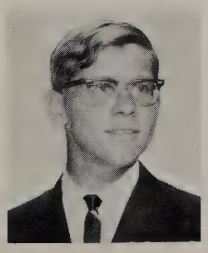
Tom Stelmaszak

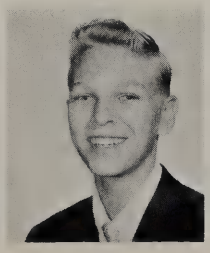
Raymond Stentz

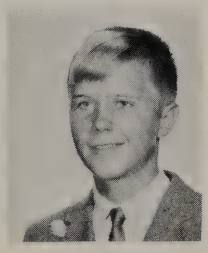
Ronnie Stevens

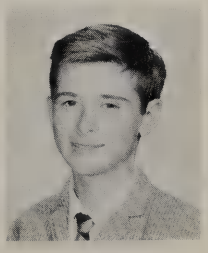
Robert Stewart

FRESHMEN

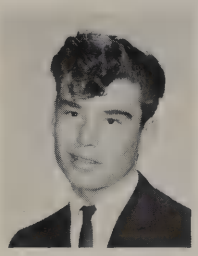
Bill Stockmagter

Melvin Stockman

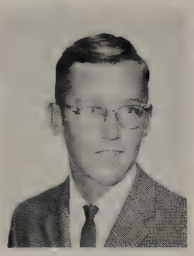
Lee Stomer

Thomas Stowe

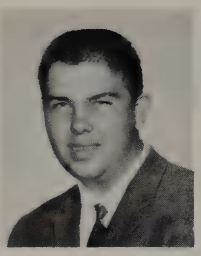
Victor Strogonoff

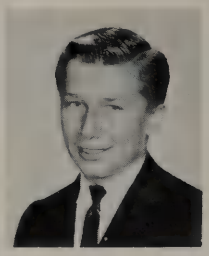
Larry Swicegood

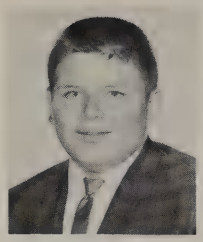
Gerald Szymanski

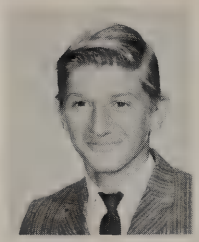
Daniel Takats

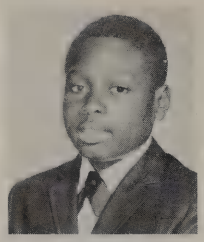
Jim Talley

Jim Theriac

Garry Thompson

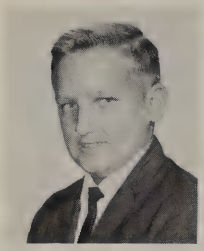
Paul Tomaszewski

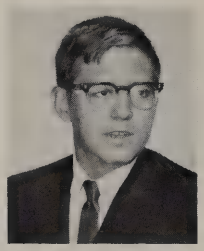
John Torda

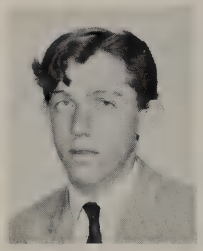
Michael Tressler

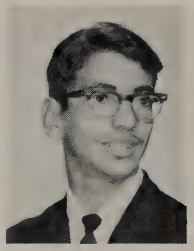
Roger Tvey

Skip Uhlich

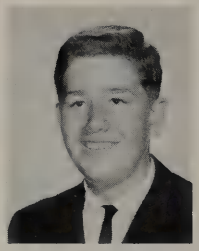
Leslie Vanderhorst

Gregory Vasko

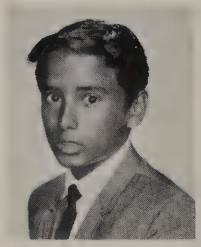
Robert Villagomez

Jim Villarreal

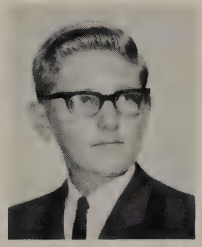
Ed Walczak

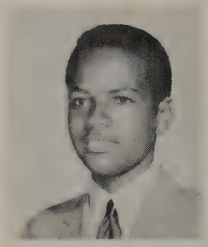
Terry Walker

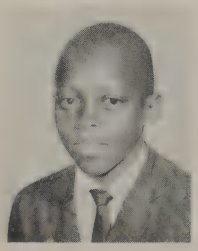
Ken Washington

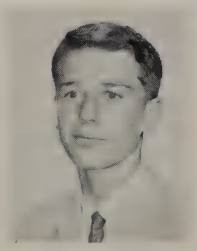
Richard Waxler

Gary Waxler

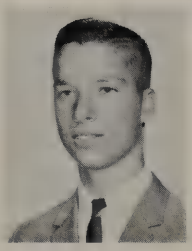
Mike Weaver

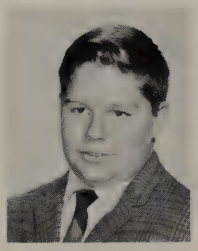
Jerry Weddle

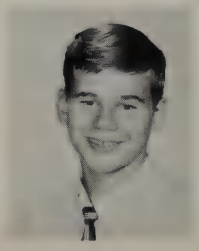
Jesse Weiford

Rick Werner

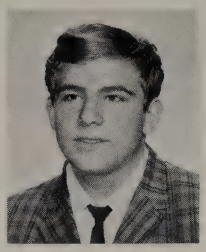
Thomas Westhoven

Tim White

Rick Whitmore

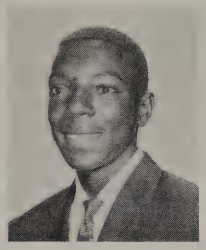
Caron Wilkes

Larry Williams

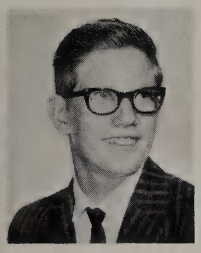
Mike Williams

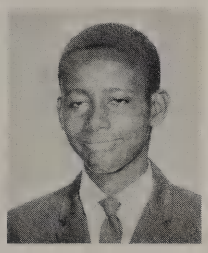
Rickie Willis

Harry Wilson

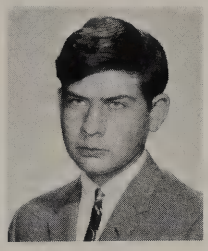
Jerry Wilson

Donald Windisch

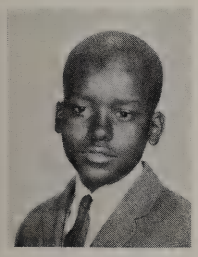
Bobby Winston

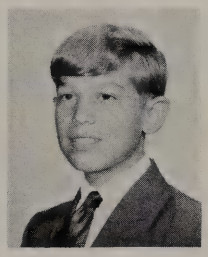
Gary Wise

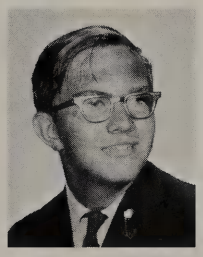
Albert Wisniewski

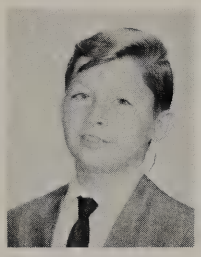
Harry Wood

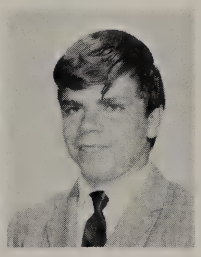
Craig Woods

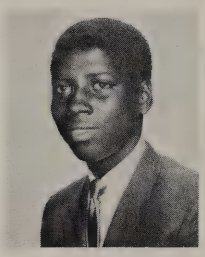
DeWitt Woodson

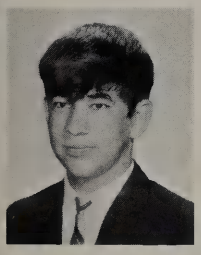
Douglas Wright

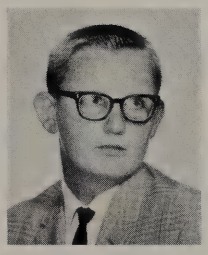
Larry Wulf

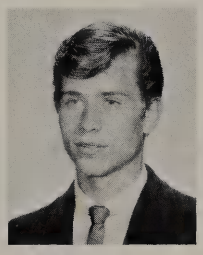
Dave Wyatt

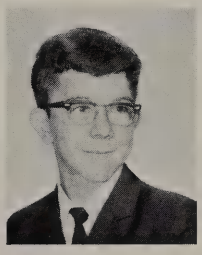
Leonard Yates

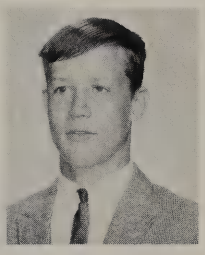
Gary York

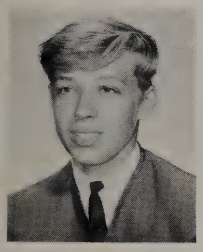
Fred Young

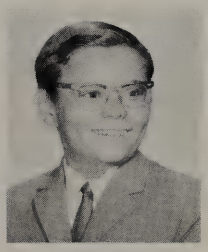
Bruce Zachel

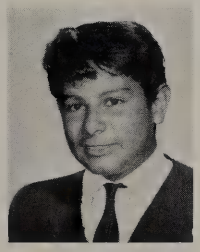
Alex Zarate

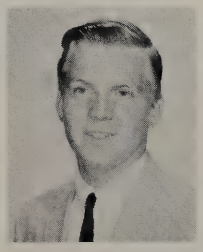
Nick Zawierucha

Norman Zeiter

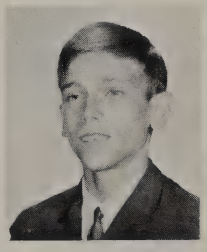
John Zion

BOARD
SKIP BALL
CANDY
WIN A BOX OF CANDY
WHITE MICE
WIN A
3 THROWS 5¢

ACTIVITIES

Within these pages are Student Government, Meri-Mac Carnival, Staffs, Clubs, Queens, Committees, Music, Cheerleaders, Majorettes, Sound Crew.

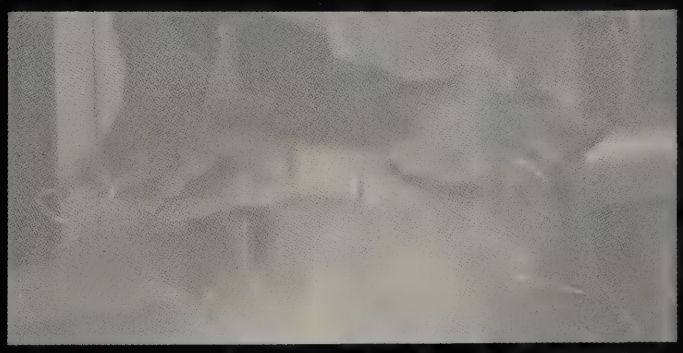

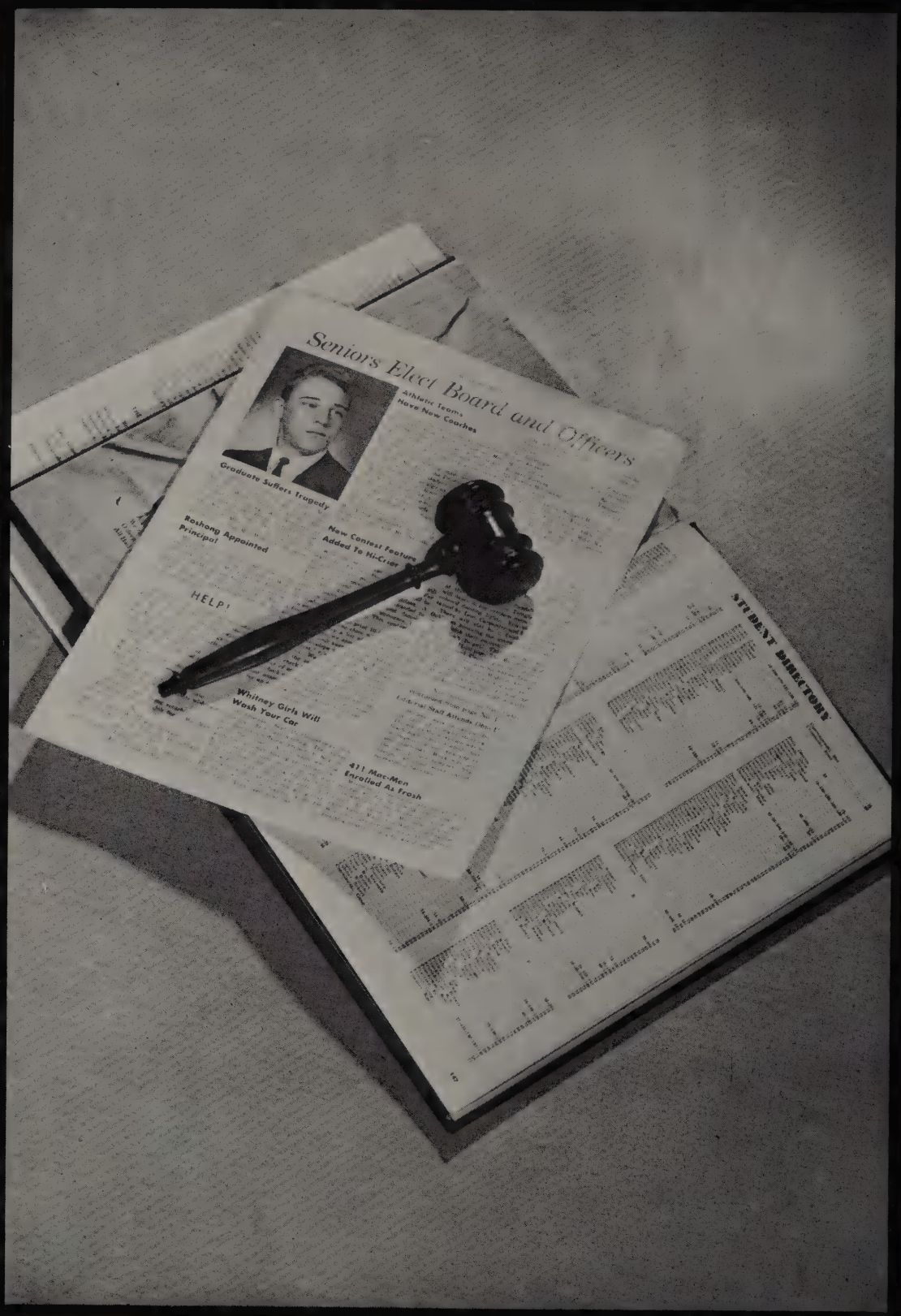

STUDENT GOVERNMENT

Senior Class president, Gil Seeburger discusses Senior Banquet plans with Senior Board members. The Senior Board accomplished many difficult goals this past year.

We want to thank the officers and the students who served on the Senior Board of Control.

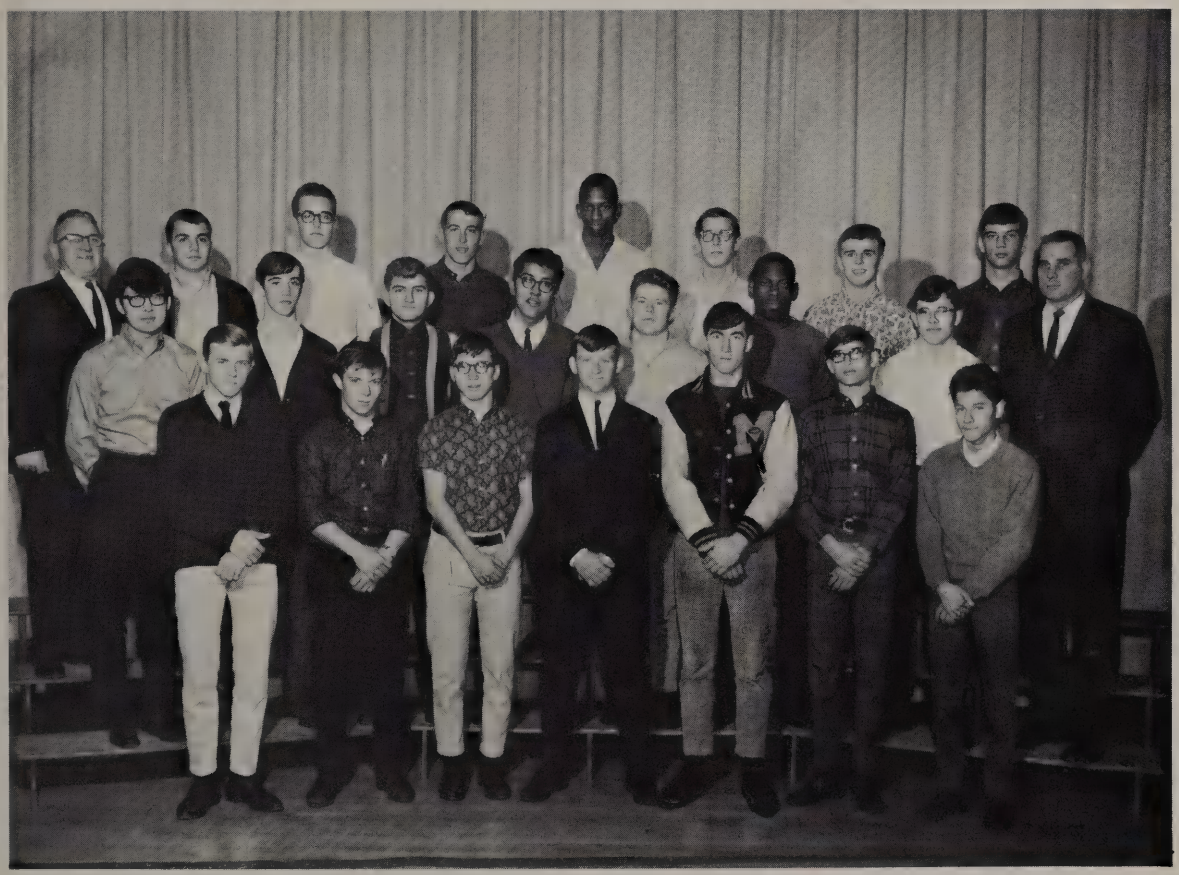

Bottom Row: (left to right) Gary Stobaugh, Bob Crowe, Rich Zollweg, Gil Seeburger, Mike Hallock, Tim Reading, Bob Canas.
Second Row: Fidio Lopez, Bob Cook, Louie Soltis, Mike Covarrubias, Joe Kruzel, Ray Mayne, Mike Brisbin, Adviser: Mr. McCloskey.
Top Row: Mr. Ardner Adviser; Jim Norton, Dave Usher, George Yarberry, Ed Taylor, Bob Pakulski, Dana LaCourse, Rich Minkowski.

STUDENT COUNCIL

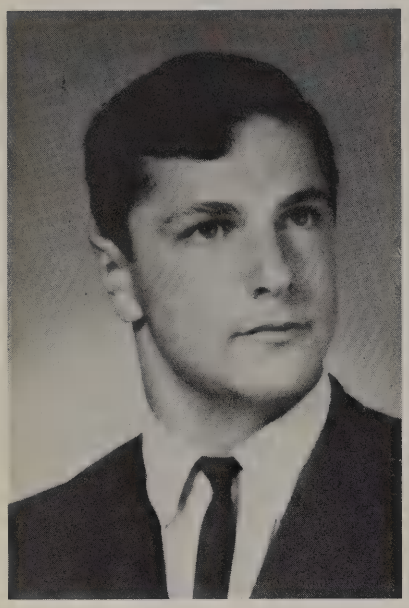

RON DAVIS
President of Student Council

Bottom Row: (left to right) George Koller, Willie Fox, Pat O'Rourke, Terry Snodgrass, George Rivers, Ken Donnelly, Francis Reihing, Bob Canas.
Second Row: Jim Zyla, Bob Jacksie, George Rywalski, Dave Plentz, Joe Kruzel, Tom Brancheau, Fidio Lopez, Doug Planck, Terry Forgette.
Third Row: Bob Galloway, Jack Sigier, Dave Wosniak, Dave Takats, Berry Murphy, Greg Zalewski, Adviser: Mr. Hathaway.
Fourth Row: Denny Reyes, Tom Gonzolez, Russ Marr, Tom Rouse, Rick Uederroth, Rich Husalbus, Mike Bartnikowski.

Bottom Row: (left to right) James Groth, Chris Marsh, Tom Plummev, Gerald West, Rick Apthorpe.
Second Row: Robert McClain, Den Mulkey, Bill Smith, Don Thomas, Jim Jamgochian.
Third Row: Mike Bennett, Mike Byersmith, Harry Davis, Bob Swartz, Napoleon Lilly, Kent Usher.
Fourth Row: Bob Sobecki, Jerry Brywczynski, Mike Samberg, Len Butcher, Jim Koralewski, Adviser: Mr. Hathaway.

MERI MAC CARNIVAL

The Meri Mac Carnival produces the only money making profit of the year. It is the main event at Macomber annually. Our Carnival was a success, due to the participation and work of the student body not only selling tickets but to sell our school's name to the community and the city.

Mr. Ardner speaks on selling the Carnival tickets.

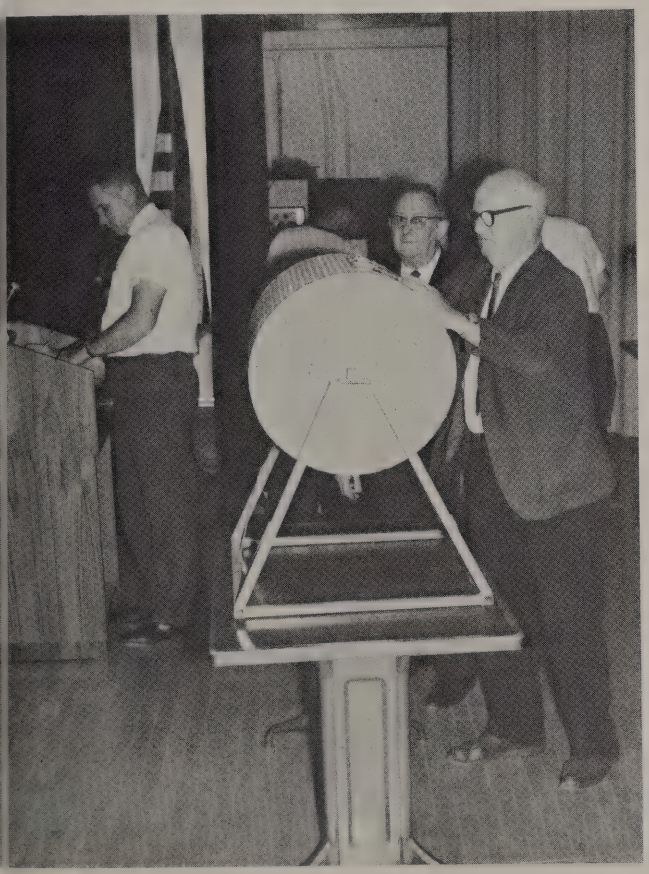

The tense moment arrives as the best part of the Carnival is the drawing of tickets.

Mr. McCloskey congratulates Len Butcher, the winner of the 1960 Corvair.

MERI MAC CARNIVAL

The Tradesmen provide fast music for the Meri-Mac Carnival.

A few lucky Macmen who won prizes last year.

The ring toss, one of the many games at the Meri-Mac Carnival.

Sure is crowded here.

Something for everyone at the Meri-Mac.

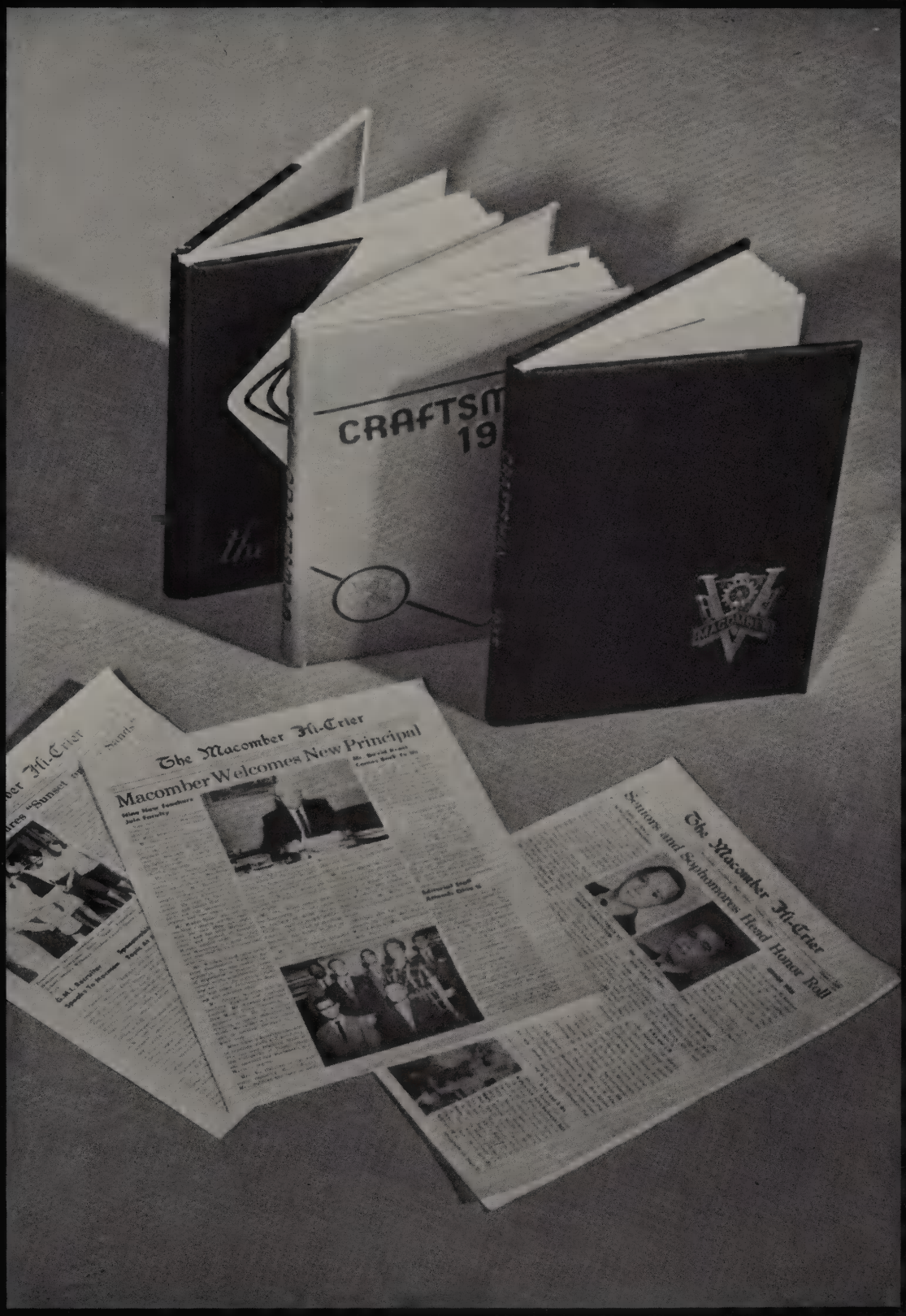
CRAFTSM
19
The Macomber Hi-Crier
Macomber Welcomes New Principal
The Macomber Hi-Crier
Seniors and Sophomores Head Honor Roll

STAFFS

CRAFTSMAN STAFF

This book is dedicated to all the students, especially the seniors. We hope this book will bring back fond memories of the past year at Macomber.

From the 1967 Craftsman Co-Editors Mike Covarrubias and Gary Stobaugh, we wish the best of luck to the seniors and also to those who will follow in a few years.

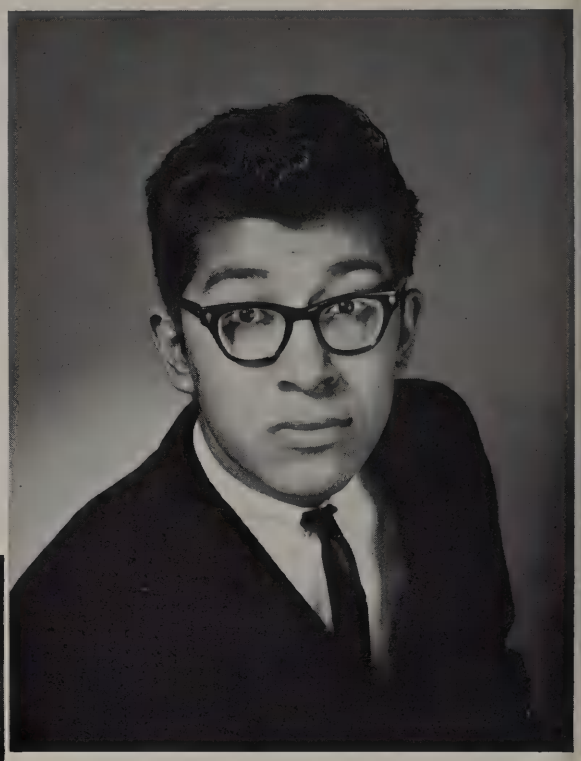

MIKE COVARRUBIAS
Senior Co-Editor

Taking on the task of making the yearbook assistant editors, Ron Zielinski and Dave Irons, work hard with Co-Editors looking on.

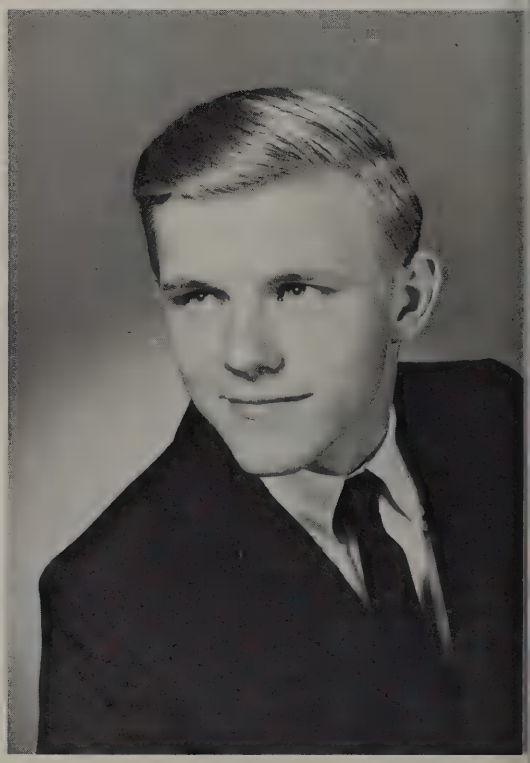

GARY STOBAUGH
Senior Co-Editor

Next years Craftsman co-editor Ron Zielinski and Mr. Mikolajczyk, Adviser.

David Irons, also a co-editor for next years yearbook.

CRAFTSMAN BUSINESS STAFF

Along with the making of the book, the most important part also, is the selling of it. This years business staff, Don Smith and Robert Galloway, have done a great job in their part of the selling of the book. The rest of the job is left up to the students. For those who bought the book, we hope you like it.

Business staff for 1967 Craftsman: Adviser, Mr. Hunt, Don Smith, Robert Galloway.

Both Staffs combine to start the yearbook kick-off in March.

WINDOW DISPLAY

The Window display has contributed greatly to the attractiveness of the school for many years, and this year is no exception. The combined efforts of the seniors and the juniors of the commercial art shop have equalled and bettered the displays of past years.

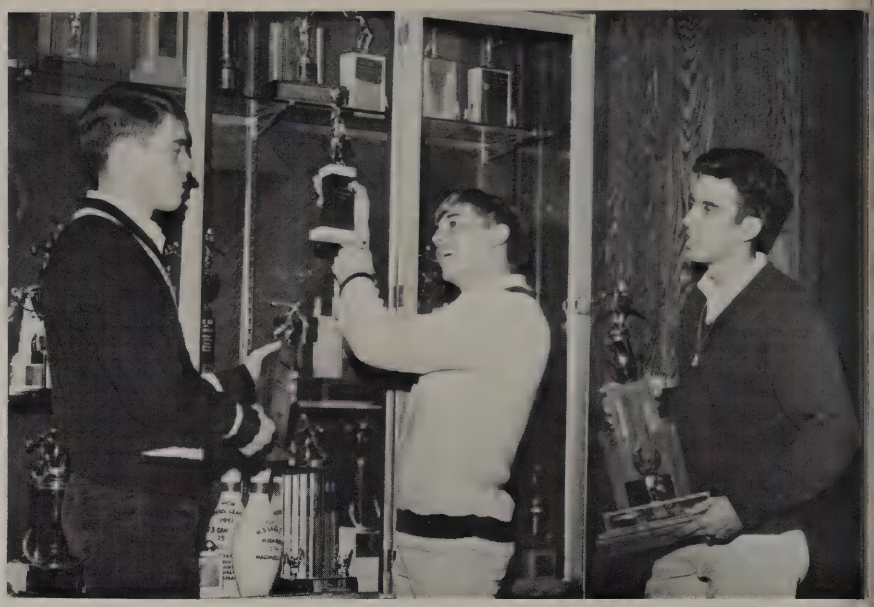

Window display staff: Lawrence Heinisch, Paul LaBay, and Denny Reyes.

These pictures illustrate only one of the many different shop displays of the year.

HI-CRIER STAFF

Bottom Row: (left to right) Terry Nester, Roy Garcia, Marti-Anne Welch, Chuck Pullum, Editor: Steve Peake, and George Rywalski.
Second Row: Jim Kurek, Andy Chlebowski, Ray Okoroski, Wyatt Brown, Mike Brady, Ted Zak.
Third Row: Kenny Toon, Jim Cothern, Pete Brown, Jim Ripinski, John Spitler, Paul LeBay, Mrs. Al Salihi, Adviser.
Fourth Row: Mike Scott, Terry Snodgrass, Chuck Wilkerson, Mike Godwin, Mark Ames, Dave Takats.

Hard at work on the Hi-Crier for the next issue are the senior editor and reporters.

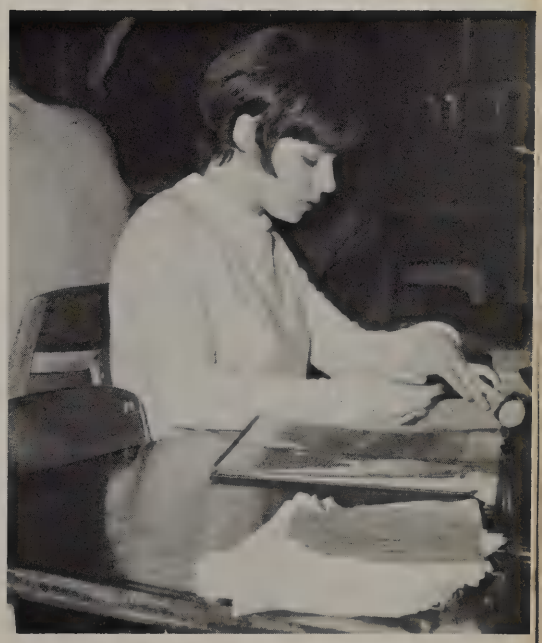

Copy writer for the Hi-Crier is Marti Welch.

VARSITY M CLUB

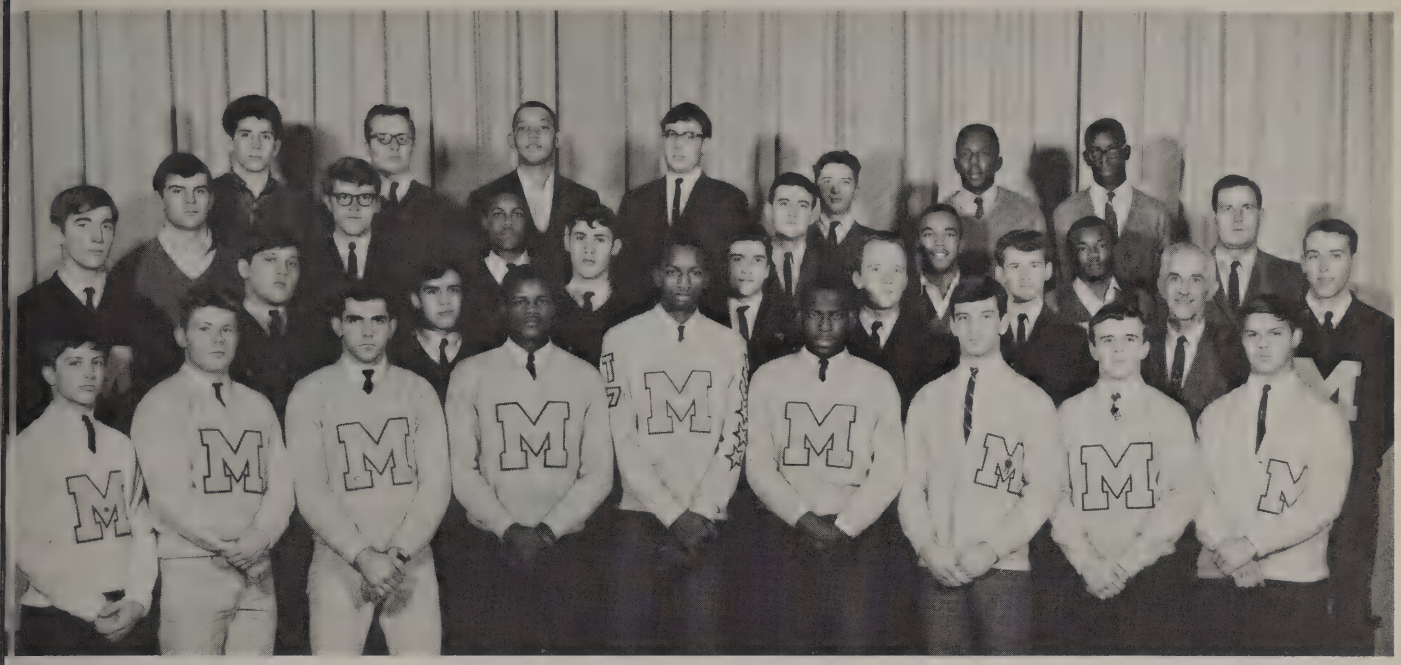

First Row: Mark Contos, Joseph Kruzel, Gary Newbury, Ron Jackson, Eddy Taylor, Ray Mayne, Richard Minkowski, Dana LaCourse, Richard Pilotowski.
Second Row: Mike Hallock, Dave Takats, Roy Garcia, Barry Murphy, Mike Lewardowski, James Lorenz, Terry Cooper, Mr. Pecsok, George Yarberry.
Third Row: Tom Bennett, Greg Zalewski, George Rivers, Dan Orwig, Willie Fox, Gene Kelley, Mr. Hunt.
Fourth Row: Tom Gonzales, Fred Wesolowski, John Rouse, Bob Edinger, Jack McCourt, Russell Marr, Booker Washington.

WEIGHT-LIFTING CLUB

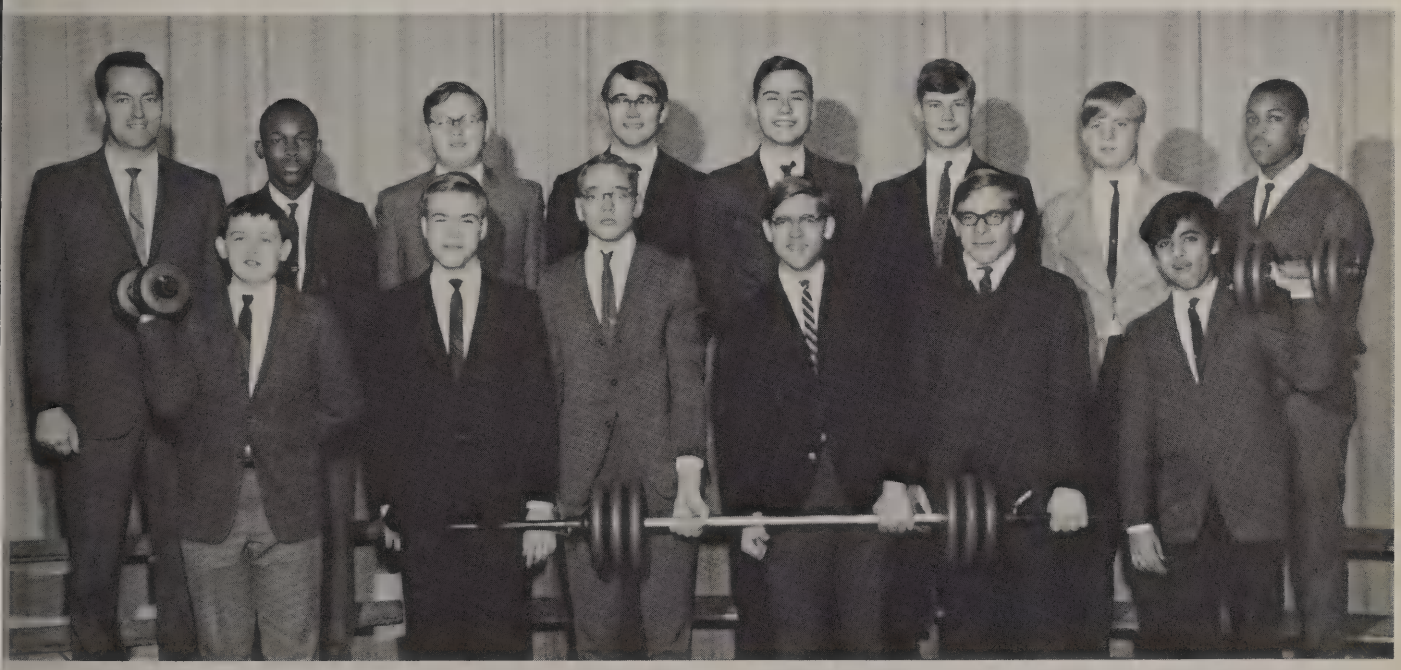

First Row: Tim Ryan, Ricky Gust, John Chmielwski, Tom Stemlaszak, Larry Williams, John Soto.
Second Row: Mr. Jacobs, Jerry Jones, Ralph Bagrowski, Larry Severence, Ken Michalac, Rich Schuster, Nick Sawicrucha, George Rivers.

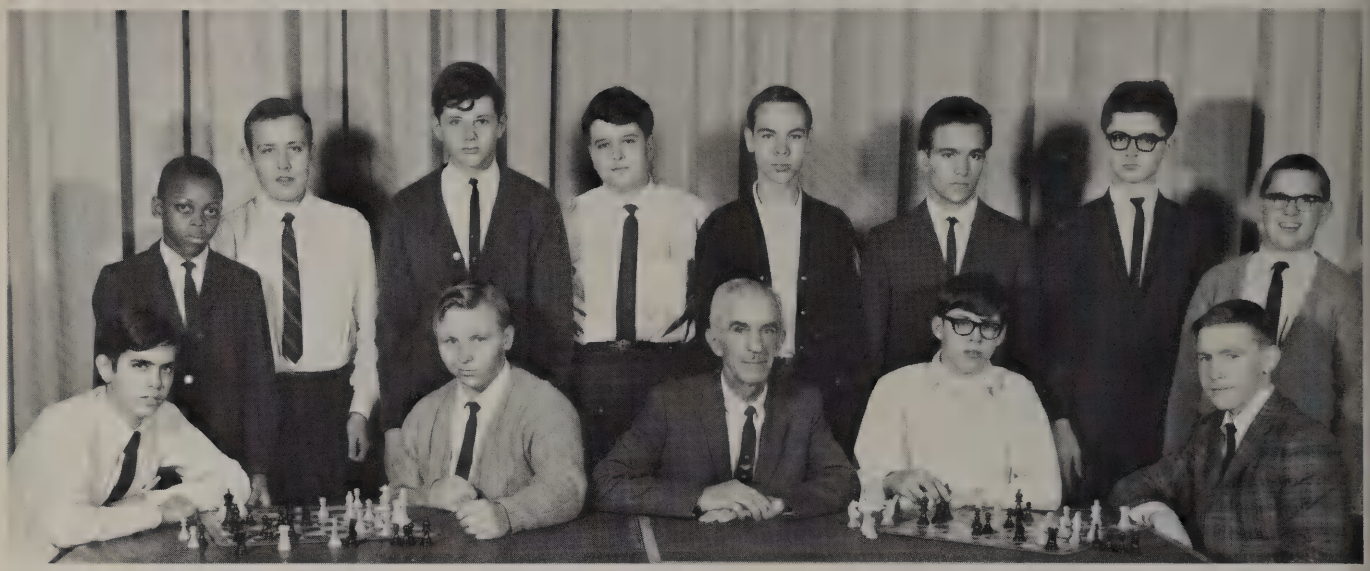

CHESS CLUB

Seated left to right: Jim Hoskins, Jim Weber, Mr. Pecsok, Charles Speiker, Ed Eckhart. Standing left to right: Dennis O'Leary, Bob Sobecki, Wilson Swift, Dennis Schroder, Michael Landis, Tim Bockart, Jerry Rahm.

AVIATION CLUB

First Row, left to right: Eugene Watson, Raymond Allen, Michael Crockett, Celia Wortham, Margaret Knighten, Phyllis Hicks, Paat Mickel. Second Row, left to right: John Castellanos, Robert Newbold, Ray Peregoy, Tom Celian, Dale Chrsten, Steve Celiam. Third Row, left to right: Lawrence Johnson, Richard Jennings, Odes Kyle, Wilfred Erb, Larry Cassavore, Lewis Kyle. Fourth Row, left to right: Mr. W. J. Smith, John Staton.

QUEENS

1966 PROM QUEEN

Macomber's 1966 Prom Queen, Carol Kurdziel

The seniors and underclassmen who went to the prom really enjoyed themselves.

It's not only the biggest event of the year, but an ending event for seniors. With them will go never-forgetful memories of friends, happenings, and cherished moments with their girls.

Queen and her court, from left to right: Cathy Clifton, Izetta Stubblefield, Carol Kurdziel, Joyce Kuehman, Sandi Schutt.

Queen's court and escorts, from left to right: Cathy Clifton, Ed Simon, Izetta Stubblefield, Danny Craig, Carol Kurdziel, Dennis Ganchou, Joyce Kueman, Bruce Myers, Sandy Schutt, Melvin Schutt.

Just because I can't dance, you don't have to cry.

Seniors enjoy dancing to the delightful music of Jim Elliott.

Uuuuuuurp! After ten bottles we're still going strong.

1966 HOMECOMING QUEEN

Macomber's 1966 Homecoming Queen, Kathy Peck.

The homecoming dance, the first big social event of the year was a big success because of the fine work of the Student Council. The faculty also enjoyed the dance and did a great job as chaperones. The fine music was provided by Leon Carpenter and his Orchestra.

Kathy Peck being escorted by Ron Davis to be crowned 1966 Student Council Queen.

Kathy Peck and her court, from left to right: Terry Molter, Sharon Asbart, Georgiann Butler, Dana LaCourse, Ron Davis, Kathy Peck, James Harvey, Kathy Dinkowski, Nancy Jagodzinski, Fred Wesolowski.

Those who went to the Homecoming can say they really had fun. Finding fun wasn't hard to do, dancing, socializing with friends, and just plain having fun with your date. This 1966 Homecoming will bring many unforgetful memories to the seniors that graduate this year from Macomber.

A Toledo Policeman helps out with admission at the Homecoming.

Students enjoy the friendly atmosphere of the Homecoming Dance.

Here's a couple really enjoying the dance.

This is sure a fun party.

Set 'em up again.

The Faculty also enjoys the Homecoming Dance.

HOMECOMING COMMITTEE

Back Row: (left to right) Mr. G. L. McCloskey, Dick Minkowski, John Rouse, Ray Mayne.
Middle Row: Dave Takats, Dana LaCourse, Sue Strezlecki, Shirley Wilbourn, George Rivers, Miss T. Nelson.
Front Row: Barbara Tarasaw, Sue Duquette, Lillian Alvarado, Roy Garcia, Carrol Wood.

PROM COMMITTEE

Left to Right: Pat Kruges, Mary Ballard, Barbara Fair, Mike Covarrubias, Lawrence Heinisch, Jim Ripinski, Jackie Pohorecki, Gary Stobaugh, Lou Ann Burgy.

BAND

William Halt was the 1967 Drummajor of the Macomber marching band. He led the band in rain and in all other types of weather. They performed at all football games, whether the team was winning, losing, or tieing. But we can't complain because we did have a half time performance, and one of the best in the city.

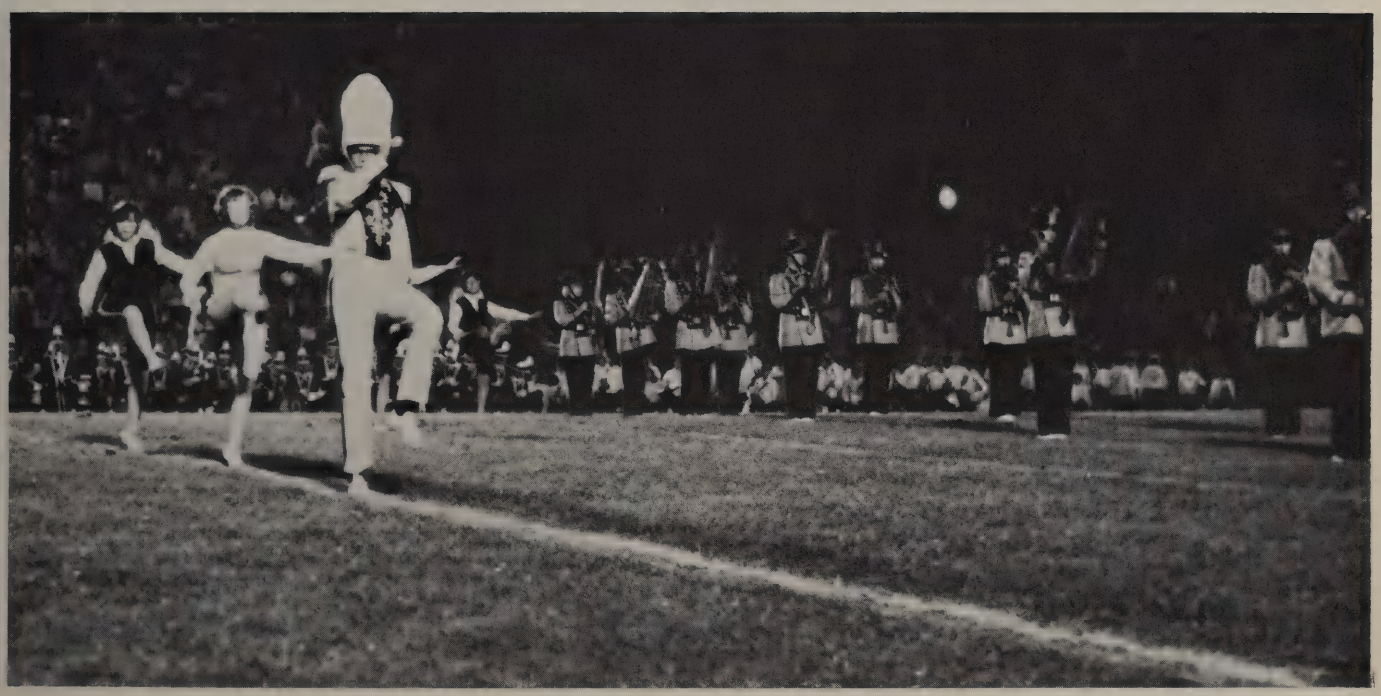

BAND

Standing: (left to right) Doug Biery, Robert Shrader, Debbie Holmes, Vincent Thomson, Gary Edwards, Robert Fry, Vaughn McCourt, Herb Moon, Frank Ochamanek, Joe Carnes, Tom Pietrzak, Frank Cissiner, Don Frankforther.

Kneeling musicians: Dan Rittner, Al Ruffin, Jim Meek, Dennis Schroeder, Carl Slaten, Jim Ripinski, Darryl Malinowski, Robert Runkle. Drum majorettes: Mary Ann Simon, Ruth Klofta, Peggy Berry, Pam Leahy.

Pictured above is the 1966-67 Macomber Vocational High School Varsity Marching Band. We all know it is little but loud, small but proud and the best in the city.

Listening with undivided attention?

Standing: (left to right) Louise Krolak, Gerry Dauer, Pam Allen, Ken Chesser, Jackie Phillis, Chris Latiness, Bill Neundorf, Robert Gumtow, Don Smith, William Jones, Larry Cassavore, Dwight Webb, Dan Koelesh, Sharon Hansen, Dewitt Woodson, Gloria Aschelman.
Kneeling musicians: Stan Zmijewski, Larry Katafiaz, Mike Mermer, Bruce Sanderson, James Rawski, Terry Dennis Pawlaczyk, Lee Stoner, Scott Heidt.
Drum majorettes: Janice Granecki, Debbie Lemon, Tina Vasquez.
Drum major: William Halt.

The Macomber Band demonstrates precision marching during half-time of the Whitmer game.

BOYS AND GIRLS CHORUS

JUNIOR-SENIOR ENSEMBLE

Front Row: (left to right) Elizabeth Makowiec, Mary Shrypinski, Charlene Semenovich, Debbie Lemons, Sue Tryonkowski, Linda Taylor, Kathy Grzybowski, Mr. Simpson.

Second Row: Faye Smith, Sharon Early, Bonnie Zielinski, Donna Klotz, Sylvia Davis, Sharon Field.

Third Row: Pat O'Rourke, Norma Allen, Norman Swartzlander, Nick Early, Harold Huntley, Sue Crawford, Ann Kubitz.

Fourth Row: Kevin Havens, Greg Zalewski, Dennis Zdawczyk, Dick Bedee, Don Heuer, Julie Yaross.

CHEERLEADERS

This years cheerleaders may have been small in size, but in school spirit they led the way whether our team was in victory or defeat. They showed an unending loyalty to our school. From all the students of Macomber we salute you.

Left to Right: Sharon Bielawski, Marti Welch, Shirley Wilbourn, Nannette Knapinski, Lou Ann Burgy.

MAJORETTES

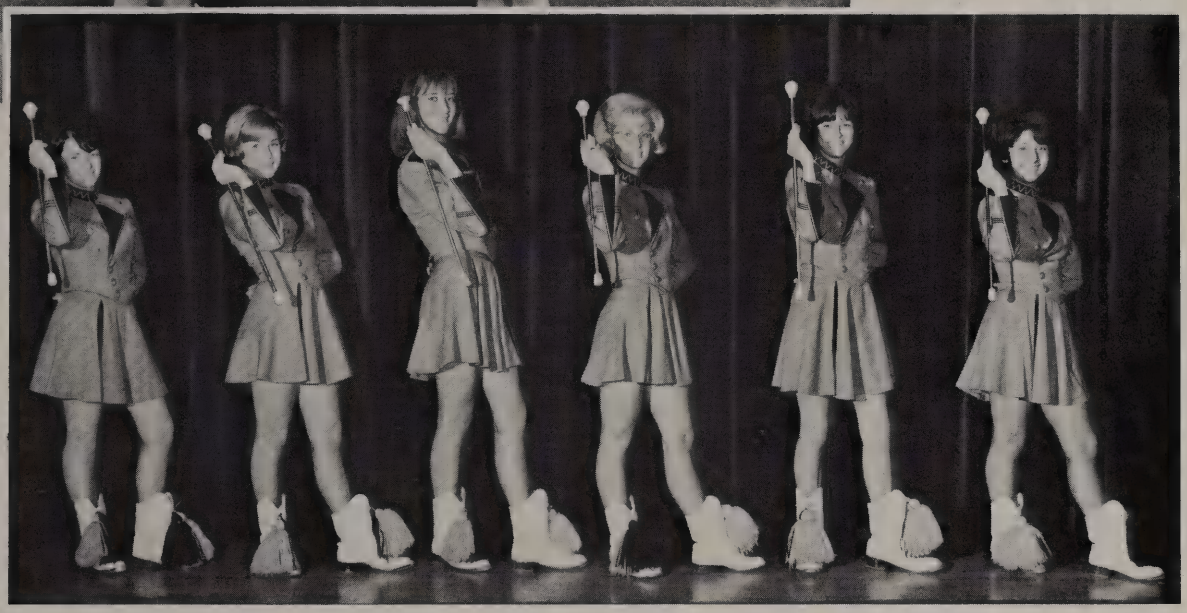

Left to Right: Mary Ann Simon, Ruth Klofta, Janice Granecki, Pam Leahy, Debbie Lemons, Tina VasQues.
Not Shown in Picture: Peggy Berry.

SOUND CREW

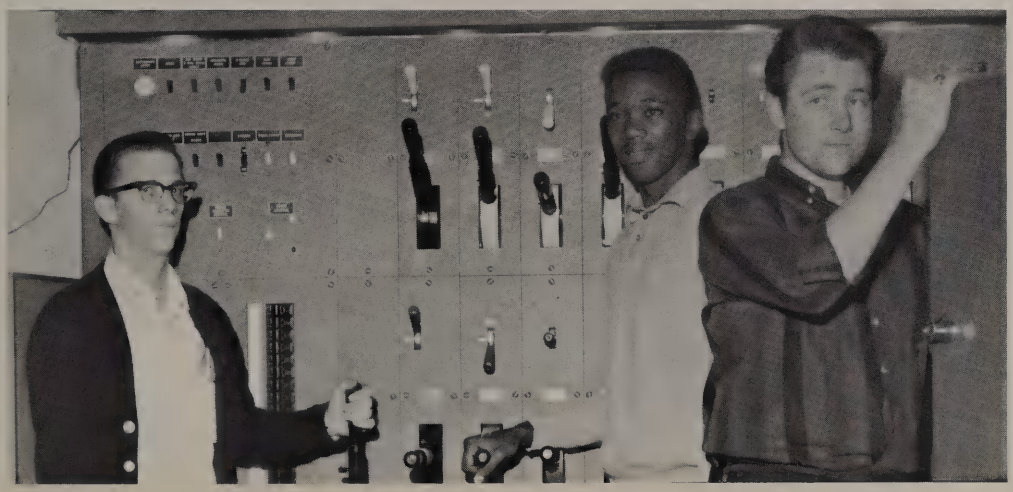

This years sound crew: Tom McDonald, Carl Michel, and Tom Mulligan display talents which kept assemblies running smoothly.

SPORTS

Within these pages Football, Basketball, Wrestling, Bowling, Track, Cross Country, Golf, Baseball, Tennis.

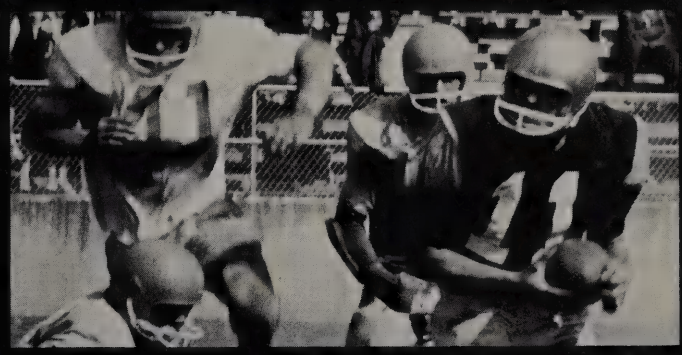

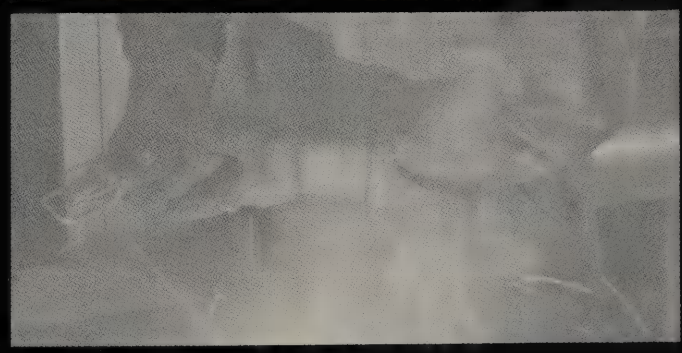

4
72

1966-67 FOOTBALL TEAM

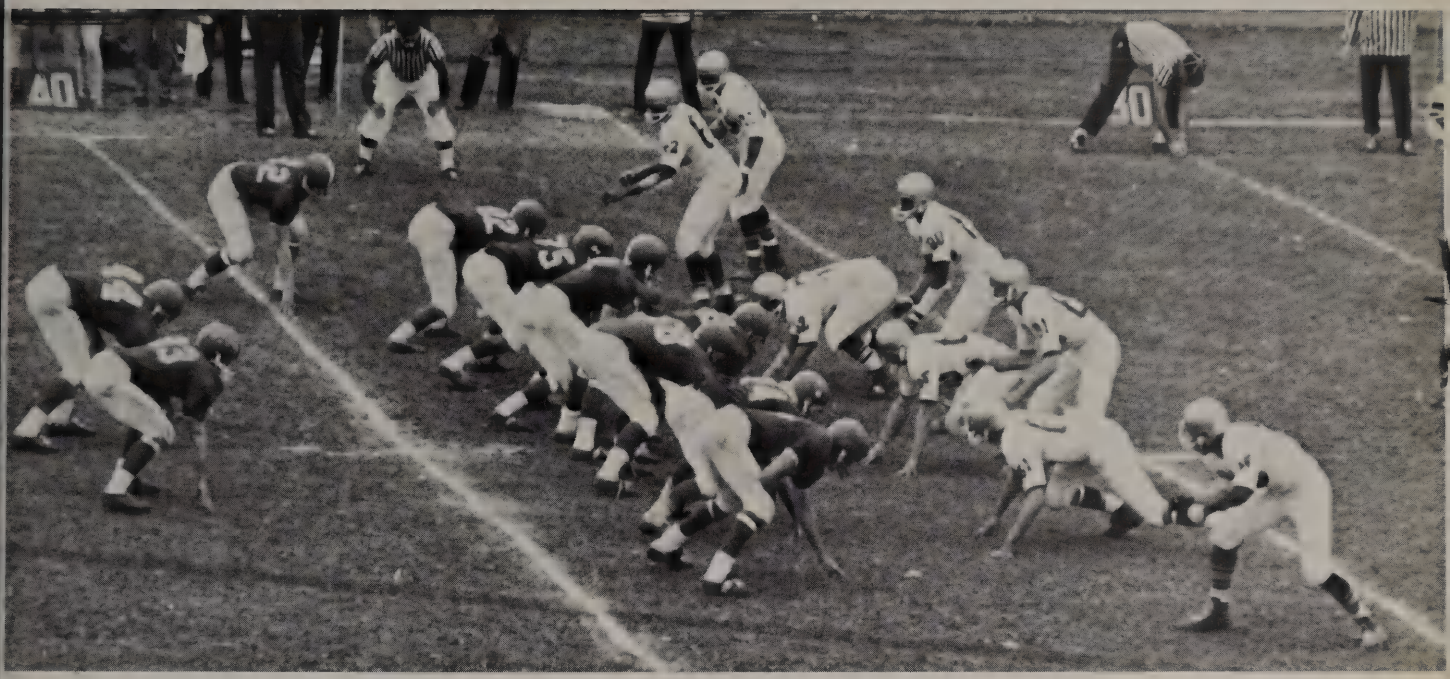

Macomber's Defense gets set with the opening minutes against St. Francis.

The Macomber Craftsmen had some bad moments on the football field this year. We had a very hard hitting team with fine offensive backs and defensive players. The team showed they had good Sportsmanship and an unending pride for their school whether we were in victory or defeat.

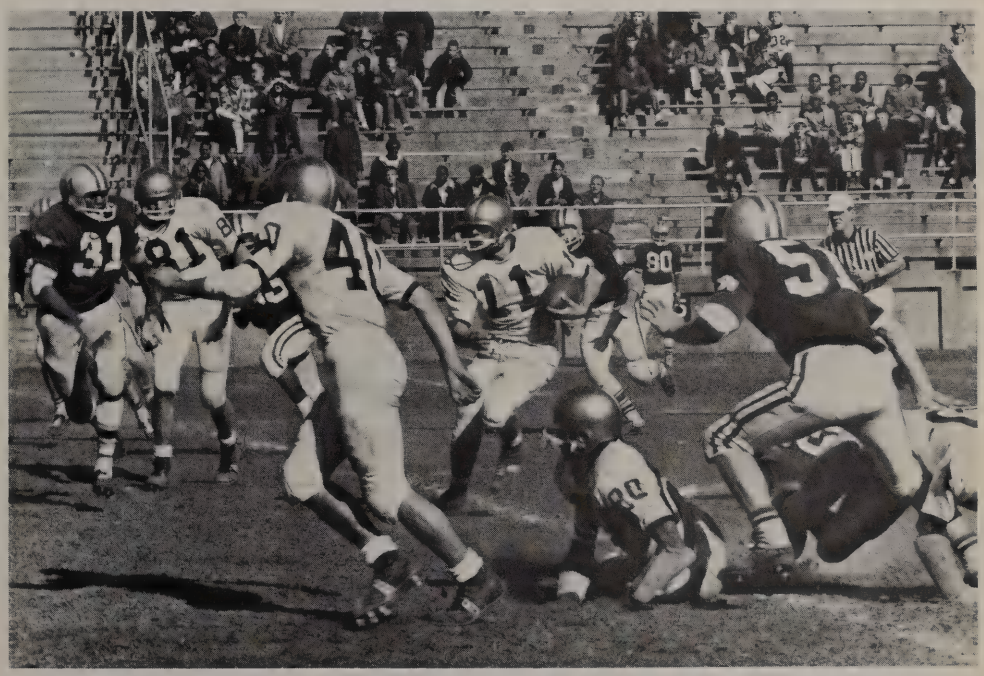

Mike Hallock, No. 81, looks on with glowing eyes as Tom Bennett carries the ball. John Saunders, No. 80, tries to get up as Polar Bear trips over him. Gary Newbury, No. 40, looks for someone to block.

Craftsmen look on as Macomber's defense diagnose play.

Macomber's offense clicks against Whitmer and gains good yardage.

Dana LaCourse is helped off the field with the closing seconds of the first half.

Coaches get ready to send a play in with one of the on-looking Craftsmen.

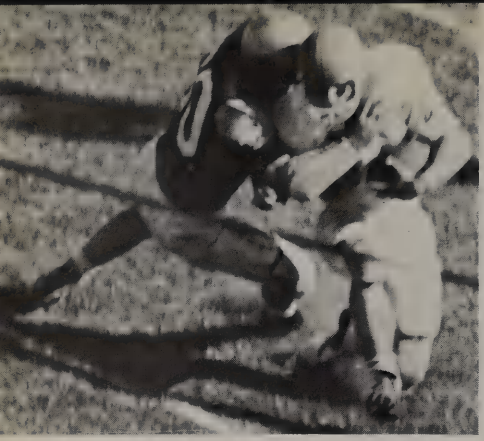

Fred Wesolowski throws Tiger for a loss.

Gary Newbury gains good yardage against Woodward.

Tom Bennett runs around left end for good yardage against DeVilbiss.

Macman looks on as quarterback does tricks in the backfield.

Tom Bennett cuts up field for good yardage, as two Tigers eat dirt.

Macmen demonstrate heads-up football by stopping cold the DeVilbiss kick-off return.

DANA LaCOURSE
Quarterback

TOM BENNETT
Quarterback

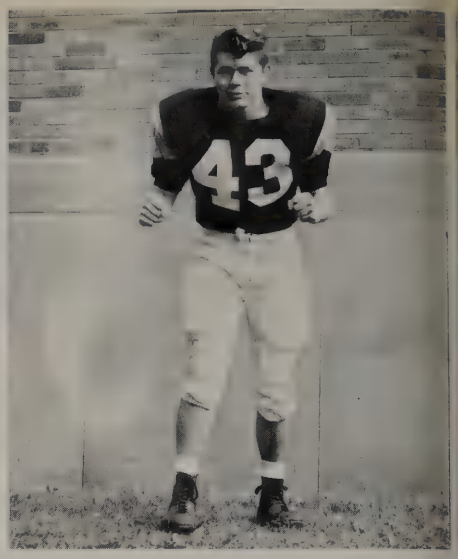

JOE KRUZEL
Guard

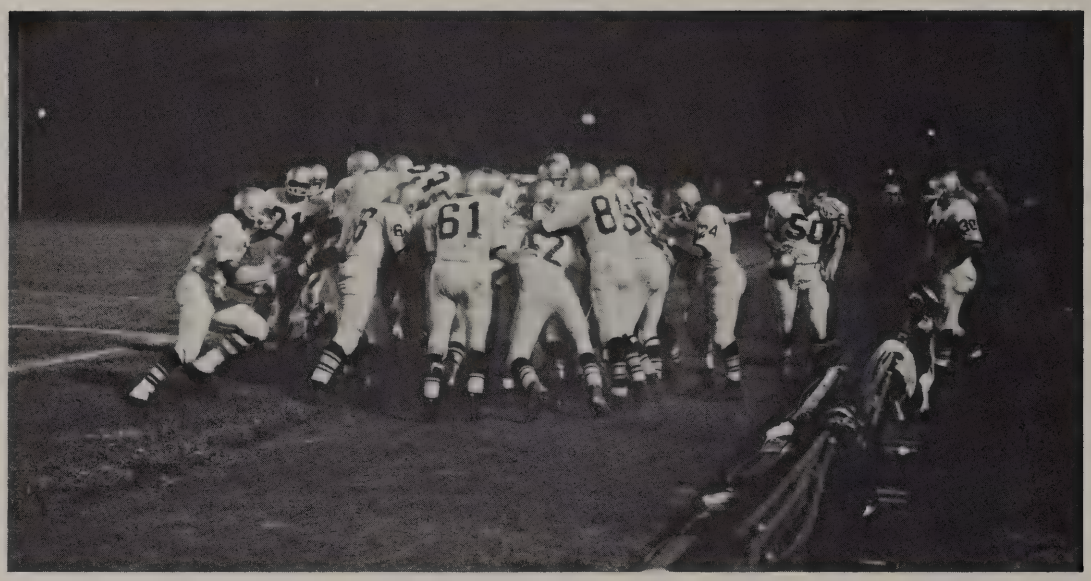

Macomber gets into a team huddle before the Whitmer game.

DAVE TAKATS
Fullback

JOHN MARCKEL
Center

FRED WESLOWSKI
Guard

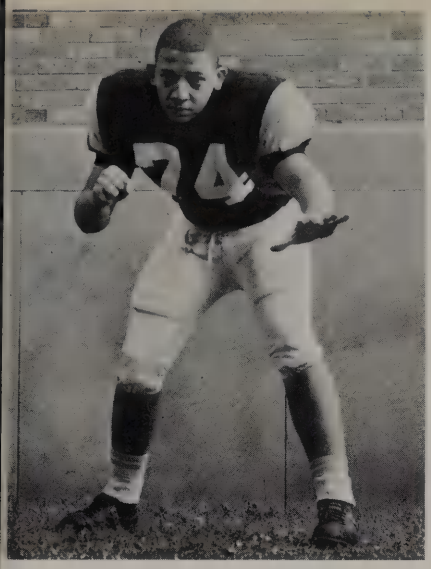

JOHN ROUSE
Tackle

TERRY MOLTER
End

MIKE HALLOCK
End

Big crowd gathers at the Macomber-Woodward game.

GEORGE RIVERS
Halfback

RAY MAYNE
Tackle

BOB SOUTH
Guard

Front Row: (left to right) Mike Hallock, Bob South, Dave Takats, Dana LaCourse, Ray Mayne, John Marckel.
Second Row: Dave Irons, Bill Smith, Rich Pilatowski, Gary Newbury, Tom Cowell.
Third Row: Tom Gonzales, Tom Strabley, Ray Zychowicz, Mark Contos, Dave Rummage.
Fourth Row: Chuck Wilkerson, John Saunders, Fred Gholston, Bob Ejhinger.

Coaching Staff: (left to right) Ray Wood, Gerald McCloskey, Dan Baker, Head Coach: Steve Contas, George Newton, Dick Young, Charles Jeffery.

Front Row: (left to right) Fred Wesolowski, Terry Molter, George Rivers, Joe Kruzel, John Rouse.
Second Row: Barry Murphy, Mike Bartnikowski, Steve Greenlee, Mel Alexander.
Third Row: Bob Crawford, Dennis Higgins, Dan Orwig, Willie Fox, Wayne Cooper.
Fourth Row: Larry Mayne, Jim Carter, Ron McClorine.

SQUAD HONORS

All-Academic Team	Bob South
All-City First Team	Bob South (Off. Guard); Ray Mayne (Def. End)
All-City Second Team	George Rivers
All-City Honorable Mention	Tom Bennett, Fred Wesolowski, John Saunders
Honorary Co-Captains	George Rivers, Tom Bennett
Most Valuable Player	Bob South

VARSITY RECORD

Macomber	6	Waite	6
Macomber	0	Whitmer	6
Macomber	8	Scott	12
Macomber	0	St. Francis	48
Macomber	14	DeVilbiss	14
Macomber	0	Stubenville	40
Macomber	20	Libbey	6
Macomber	12	Woodward	12
Macomber	0	Start	25

JUNIOR VARSITY

Macomber	0	Waite	0
Macomber	0	Scott	0
Macomber	6	St. Francis	28
Macomber	0	Libbey	6
Macomber	6	Bowsher	34
Macomber	6	Woodward	32
Macomber	6	Start	0

Won 1 Lost 4 Tied 2

JUNIOR VARSITY

Bottom Row: (left to right) William Jones, Gary Ramm, Rich Myers, Paul Gargile, Ron Muir, Jack Robinson, Chris Marsh, Bill Irons, Jim Meek, John Chmielewski, Kent Usher, Bill Ruffin.
Second Row: Jerry Williams, Bradley Snow, Mike Wray, Tony Evangelista, Bob Takats, Clifford Green, Tom Czubachowski, Jerry Lee Williams, Don Hughes, Michael Stanton, Jim Jamgochian.
Top Row: Head Coach Wood, Dave Holly, John Grajczyk, Mike Ray, Greg Rossvanes, Leonard Butcher, Joe Zychowicz, Mike Myers, Mike Samberg, Dave Glowczewski, Gerald Brywczynski, Mike Boerst, Tom Bushman, Assistant Coach Mr. Steingraber.

FRESHMEN FOOTBALL

Macomber	12	Scott	0
Macomber	6	St. Francis	20
Macomber	0	Libbey	28
Macomber	12	Bowsher	14
Macomber	6	Woodward	28
Macomber	8	Start	20

Won 1 Lost 5

FRESHMEN FOOTBALL

Bottom Row: (left to right) D. Kruse, R. Adams, R. Weiford, D. Alexander, R. Ramm, E. Sanchez, H. Davis, D. Takats, J. Gaylord.
Second Row: D. Holley, W. Pierce, G. Adams, D. Brown, L. Williams, D. Arnold, J. Parker, D. Jablonski, J. Wilson, J. Charles.
Top Row: Coach Newton, W. Lighten, L. Severance, R. McCloud, H. Wilson, G. Reise, T. Stowe, D. LaCourse, C. Null, J. Matthews, J. Berning, C. Ringle.

VARSITY BASKETBALL

Macmen gather around Coach Case for second half strategy at Columbus Franklin.

Mel Alexander goes up for two points against Bowsher.

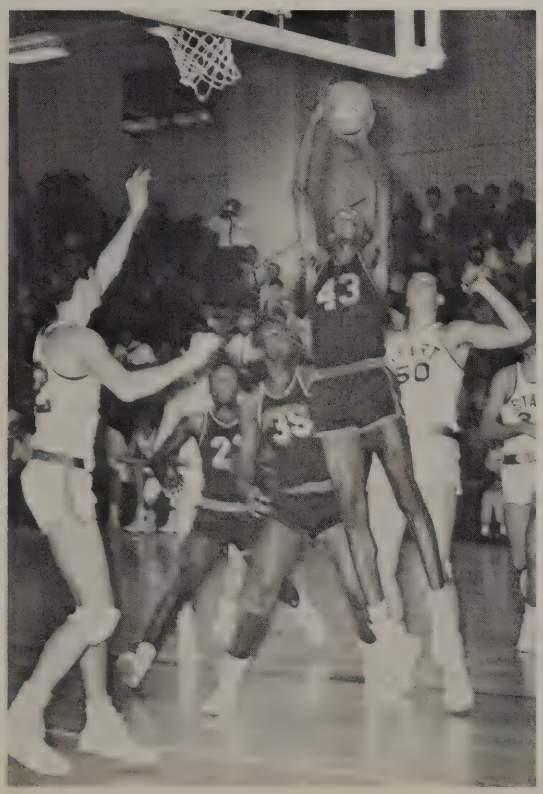

Eddie Taylor goes up for two against Start.

All-City Eddie Taylor puts two in, over stunned Rebel.

Ed Taylor shoots over extended arm of center Central center.

Macmen struggle for vital rebound against Start.

All eyes are on ball as Barry Murphy sinks free throw.

Booker Washington jumps high for tip in Start game.

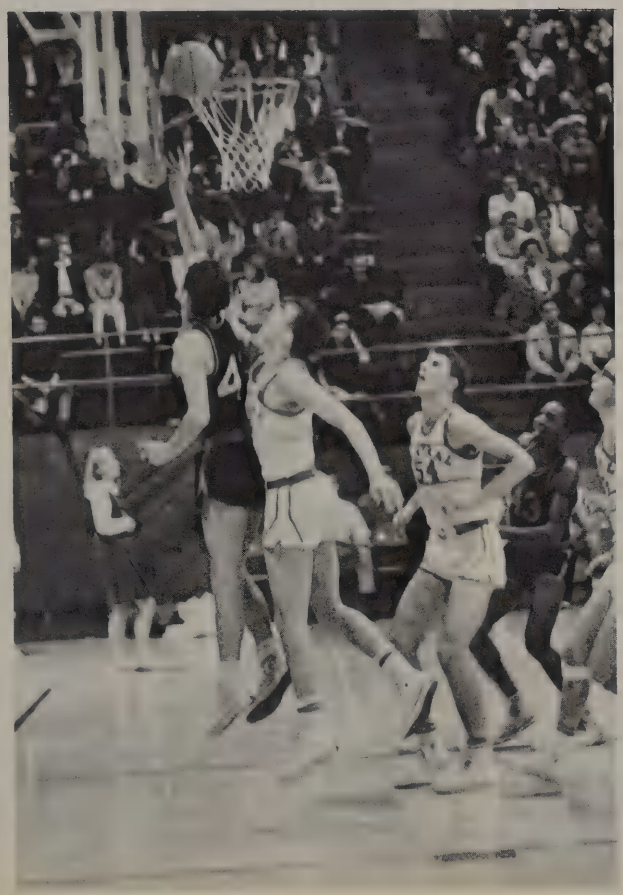

Barry Murphy puts up two against Central.

Mel Alexander brings the ball down court chased by Bowsher player.

VARSITY BASKETBALL

Left to Right: Mel Alexander, George Yarberry, Bob Crawford, Barry Murphy, Eddie Taylor, John Saunders, Booker Washington, Russ Mar, Bob Thomas.
Kneeling: Earl Linden, Manager and Coach Bob Case.

The Varsity Basketball team had a bad season this year, but they never stopped playing good ball. Whether in victory or defeat they showed they were proud of their school and displayed good sportsmanship.

For the seniors George Yarberry, Eddie Taylor, and Booker Washington we wish the best of luck in the future.

BOOKER WASHINGTON

EDDIE TAYLOR
1st Team All-City

GEORGE YARBERRY

FROSH BASKETBALL

Front Row: (left to right) Rickey King, Harvey Bell, Dale Pelz, Willie Robinson, Stanley Gibson (mgr.).
Second Row: James Theriac, Larry Green, Ron Nonenmacher, Gerald Bering, Thomas Stowe, Ron McCloud.
Third Row: Coach Bunk Adams, Danny Arnold, Guy O'Connor, Dudley Brown, James Rawski, Andrew Anderson, Charles Franklin, Nate Floyd, Kenny Hill.
Missing: William Maddox (mgr.).

Macomber	49	Jefferson	23
Macomber	37	St. Francis	41
Macomber	37	Libbey	27
Macomber	30	Bowsher	55
Macomber	43	Central	30
Macomber	32	DeVilbiss	46
Macomber	43	Start	30
Macomber	32	Scott	33
Macomber	39	St. John	52
Macomber	33	Waite	40
Macomber	36	Woodward	45
Macomber	34	St. Francis	40
Macomber	48	Libbey	36
Macomber	70	Bowsher	49
Macomber	42	Central	49

Won 6 Lost 9

J. V. BASKETBALL

Macomber	37	St. Francis	49
Macomber	48	Libbey	51
Macomber	37	Rogers	27
Macomber	50	Bowsher	46
Macomber	68	Findlay	36
Macomber	57	Central	55
Macomber	66	DeVilbiss	42
Macomber	55	Start	53
Macomber	51	Scott	43
Macomber	65	St. John	23
Macomber	57	Waite	37
Macomber	44	Cardinal Stritch	40
Macomber	49	Clay	51
Macomber	41	Woodward	65
Macomber	39	St. Francis	45
Macomber	35	Libbey	39
Macomber	40	Bowsher	39
Macomber	71	Central	73

Standing: (left to right) Dan Day, Kelsey Hester, Coach McCloskey, Herbert Moon, Jerry Williams.
Sitting: Paul Lee, Jim Gregory, Wardell Jackson, Mike Mallory, Willie Rivers.

WRESTLING

Bottom Row: (left to right) Landolf Wilson, Don Craig, Chuck Baccus, Jim Critch, Jackie Robinson, Dan Smith, Tim Reading, Mark Contos, Jim Petot.
Second Row: Jim Cogler, Don Frankfrother, Calvin Reese, Mike Patterson, Bob Mitchell, Bob Biscay, Jim Villarreal, Bob Kruz, Bob Ray.
Third Row: Jerry Williams, Len Butcher, Franklin Moss, Carl Slaten, Willie Lighten, Don Hughes, Jack Gaylord, Mike Hauck.
Fourth Row: Tony Evangelista, Bob Warner, Dana LaCourse, Earl Porter, Wally Plath, John Grajczyk, Dick Minkowski, Ray Mayne, Don Smith, George Metzger, Jim Jamgochian, Lamar Ruffin.

1967 WRESTLING RECORD

Macomber	29	Central	14
Macomber	22	Bowsher	11
Macomber	16	Rogers	22
Macomber	26	Scott	16
Macomber	19	St. Francis	20
Macomber	27	DeVilbiss	12
Macomber	36	Libbey	3
Macomber	30	Woodward	10
Macomber	35	Start	10
Macomber	39	Waite	5

Won 8 Lost 2
2nd in City League
2nd in District Tournament
9th in State Tournament

Macomber wrestler again on top, a frequent scene in this years season.

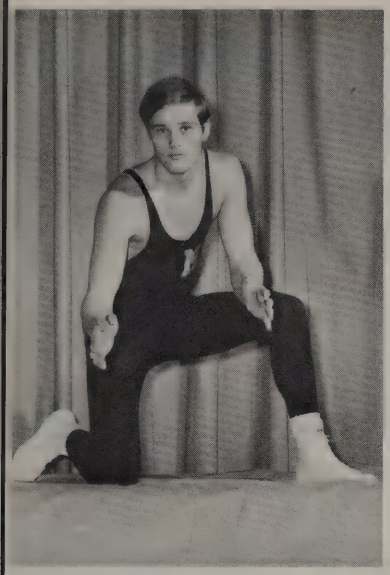

BOB WARNER

1967 WRESTLING SEASON

This years season was accented by the fine contributions of many individual wrestlers. Four of our wrestlers: Dick Minkowski, Earl Porter, Dan Smith, and Mark Contos; placed on the City League First Team in their weight divisions. Three other Macmen: Ray Mayne, Dana LaCourse, and Larry Mayne; placed on the second team, while a fourth Macman, Jackie Robinson, received an Honorable Mention.

Many Macmen placed extremely high in the District, Sectional, and State Tournaments.

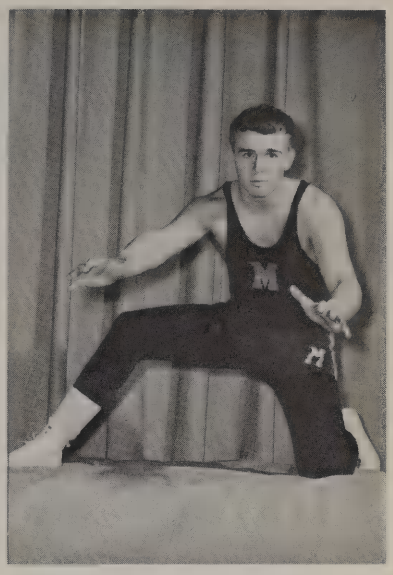

DANA LaCOURSE

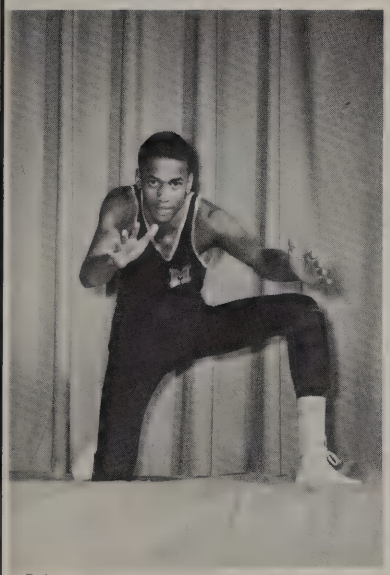

EARL PORTER

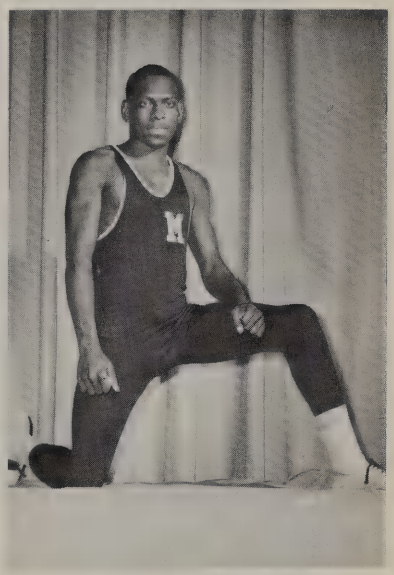

RAY MAYNE

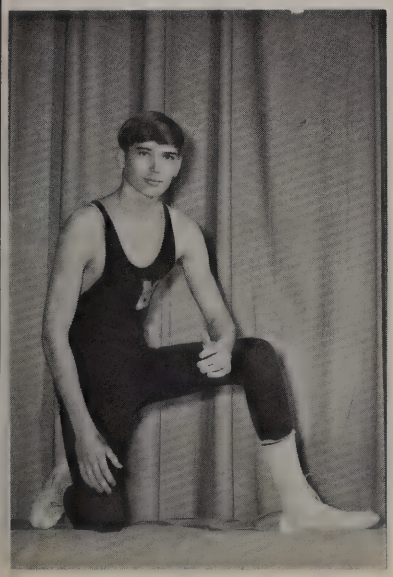

TIM READING

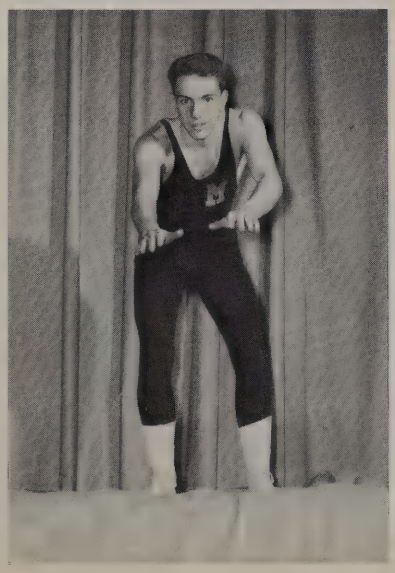

DAN SMITH

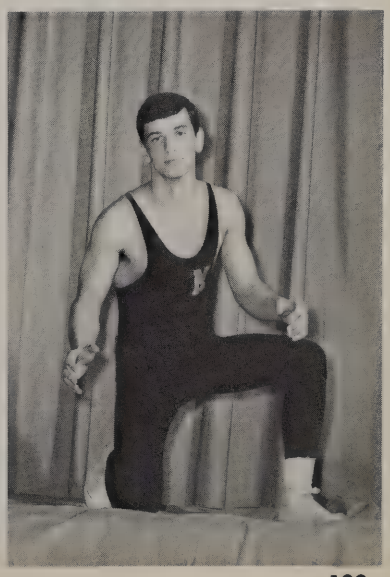

DICK MINKOWSKI

WRESTLING

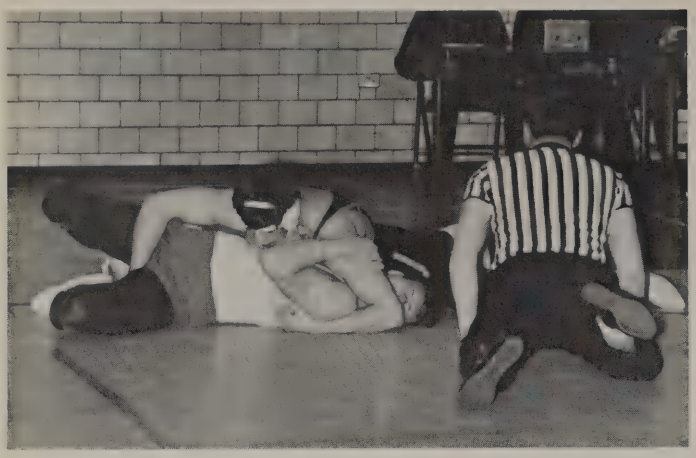

Richard Minkowski out wrestles and pins opponent against DeVilbiss.

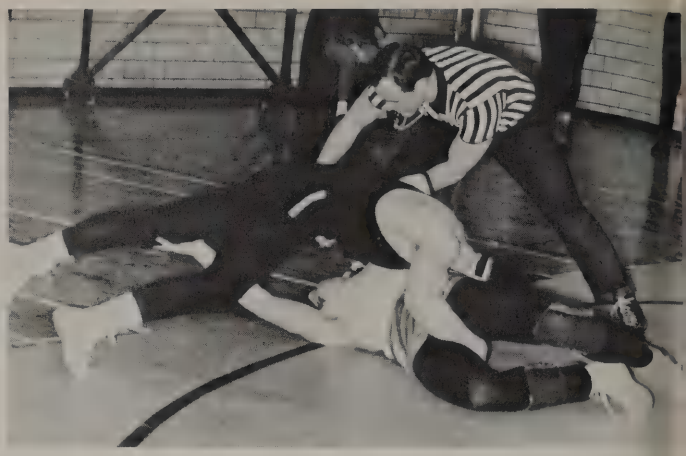

Macman out maneuvers another Tiger.

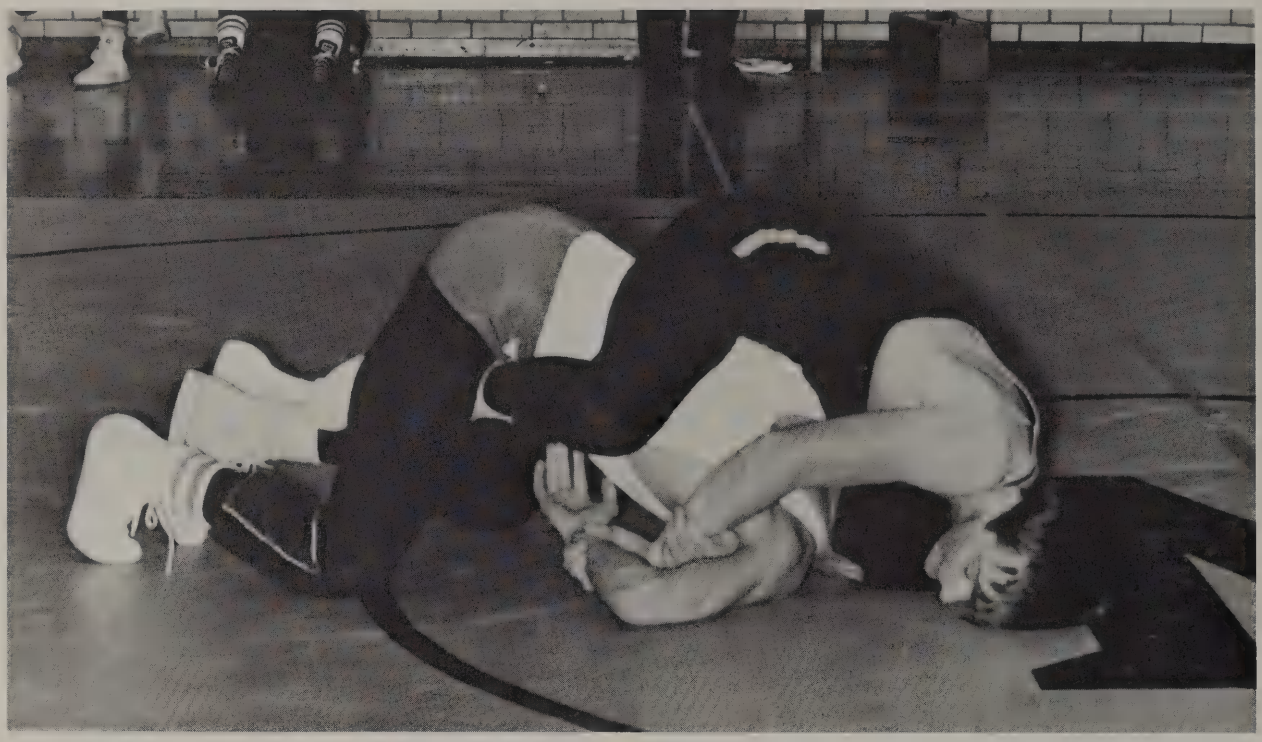

George Metzger downs an unwilling opponent.

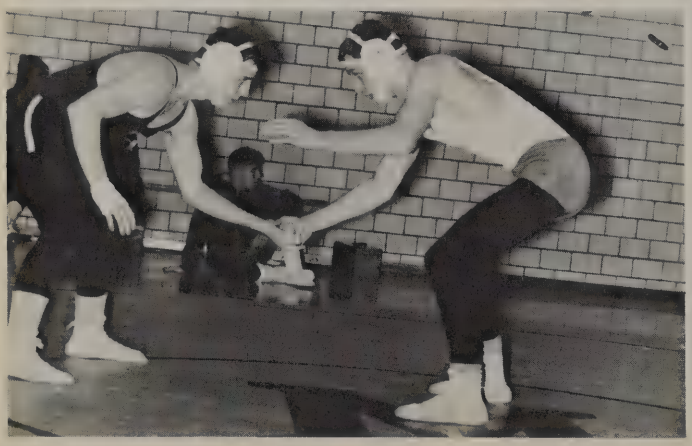

Dana LaCourse starts Macmen off to another DeVilbiss downfall.

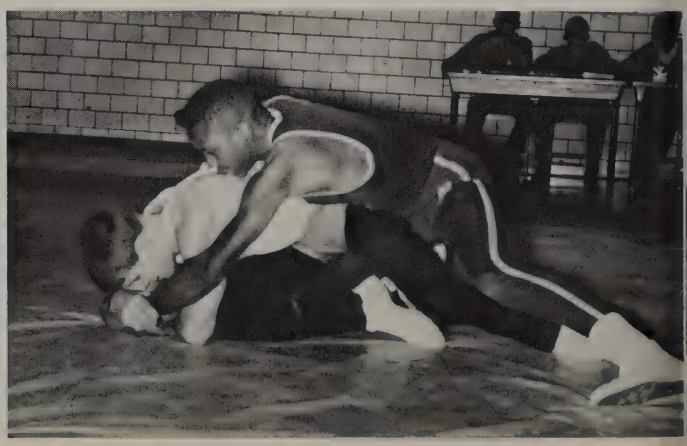

Franklin Moss displays J.V. talent.

Intramural

John Prymicz, Fritz Vincze, John Spitler, Mr. Janis, Mark Marzec, Job MacDonald, Rich Gaudin.

National

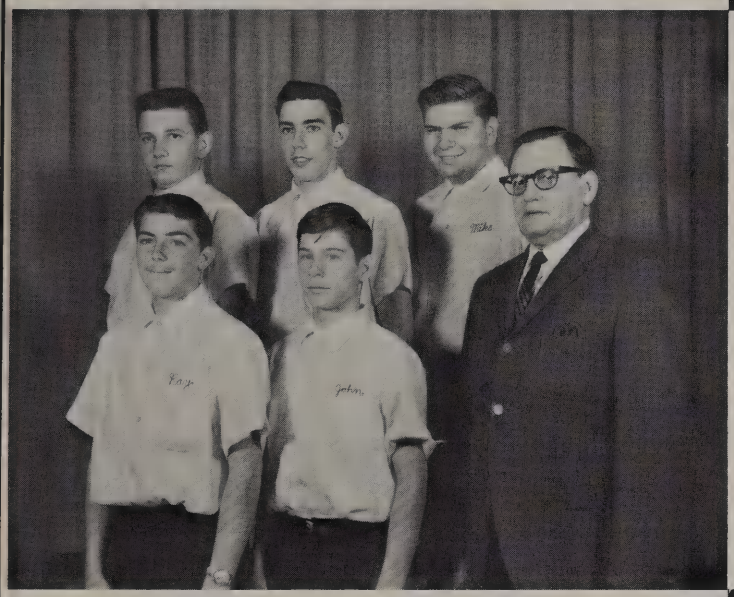

Dan Lahey, Dennis Daly, Mike Okenski, Ray Frost, John Kusner, Mr. Janis.

American

Mike Lewandowski, Jim Machinski, Mr. Janis, Tom Czubachowski, Ron Lentz, Jim Lorenz.

TRACK AND CROSS COUNTRY

Front Row: (left to right) Craig, Greenlee, Rivers, Branch, Costell, Huntley, Lyons.
Second Row: Coach Cottle, Allen, Jones, L. Mayne, Case, Kelly, Johnson, Koelsh.
Third Row: Hitchings, Kyle, Jackson, Smith, Branaugh, Ellis, Rivers, Harris.
Fourth Row: Seik, Newbury, Mayne, Rae, Huntley, Gholston, Rouse, Ham, Early.

TRACK RECORD

Macomber	69	Swanton	49
Macomber	81	Start	45
Macomber	56	Waite	30
Macomber	43	Scott	72
Macomber	45	Woodward	45
Macomber	59	St. Francis	57

DeVilbiss Relays 6th District 6th

CROSS COUNTRY RECORD

Won 0 Lost 3

CROSS COUNTRY, Standing: (left to right) Philip Covarrubias Steve Early, John Scott, Jim Majewski, Eddie Taylor, Hebert Moon, Bob Thomas, Coach Adams.
Kneeling: Larry Savage, Michael Allen, Chris Lajiness, Glen Chandler, Al Jeffery, Thomas Davis, Clem Palmer.

Left to Right: George Lazar, Dan Lewandowski, Frank Zbieajewski, Art Oleksiak, Joe Boose, Golf Coach: Mr. Schnetzler.

RON KREGER

DAN LEWANDOWSKI

DON WACHOWIAK

BASEBALL

Top Row: (left to right) Joe Kruzel, Dick Egan, Richard Hulsebus, Mel Ogrodowski, Pat Stecker, Jim Kramer, Ed Eckart, Tim Egan.
Second Row: Coach Duane Yoder, Bob Kalisz, Dave Takats, Terry Krasniewski, George Yarberry, Gordon Niedbalski, Roy Garcia, Rich Zollweg.
Third Row: Manager Mike Dodson, Tom Bennett, Gary Begg, Jeff Siek, Ernie Peralez, Ed Simon, Rick Garcia, Manager Dale Szymanowski.

CITY LEAGUE CHAMPS 1966

Won 11 Lost 5

Macomber	2	St. Francis	1
Macomber	10	Bowsher	6
Macomber	8	Woodward	7
Macomber	2	Libbey	0
Macomber	0	Start	7
Macomber	3	Scott	2
Macomber	5	Waite	4
Macomber	4	DeVilbiss	3
Macomber	6	Central	4

NON-LEAGUE GAMES

Macomber	2	Northwood	3
Macomber	7	Swanton	8
Macomber	2	Bedford	4
Macomber	14	Rossford	3
Macomber	9	Sylvania	4

TOURNAMENT

Macomber	4	DeVilbiss	3
Macomber	5	Central	7

The Macomber Craftsman, lead by Coach Duane Yoder and Captain Ed Simon, pressed on in the City League race to the undisputed Title of CITY LEAGUE CHAMPS in 1966. In the league their record was 8 wins and 1 loss, and an over all record of 11 and 5 in the season.

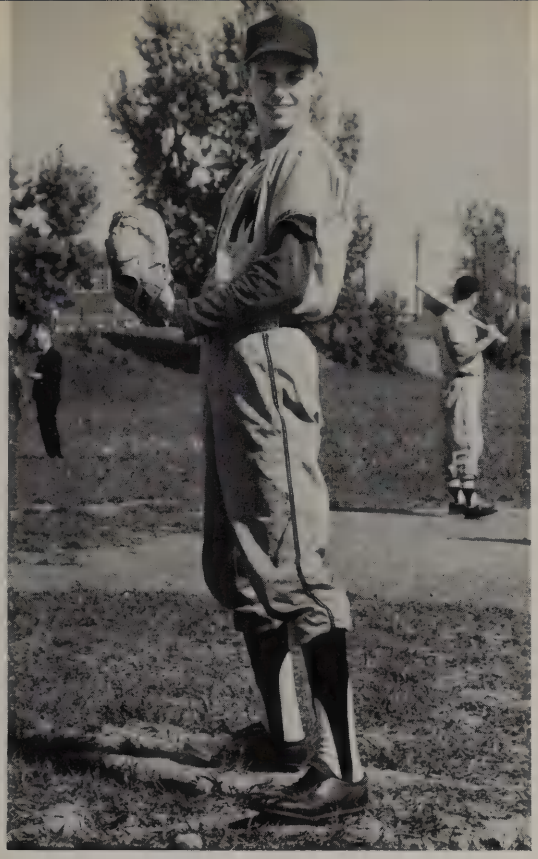

TERRY KRASNIEWSKI

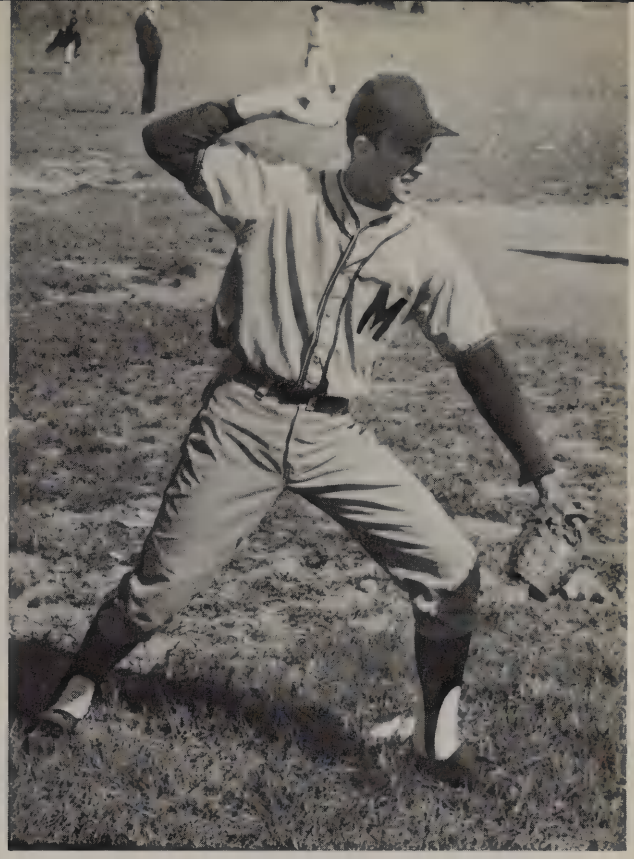

GARY BEGG

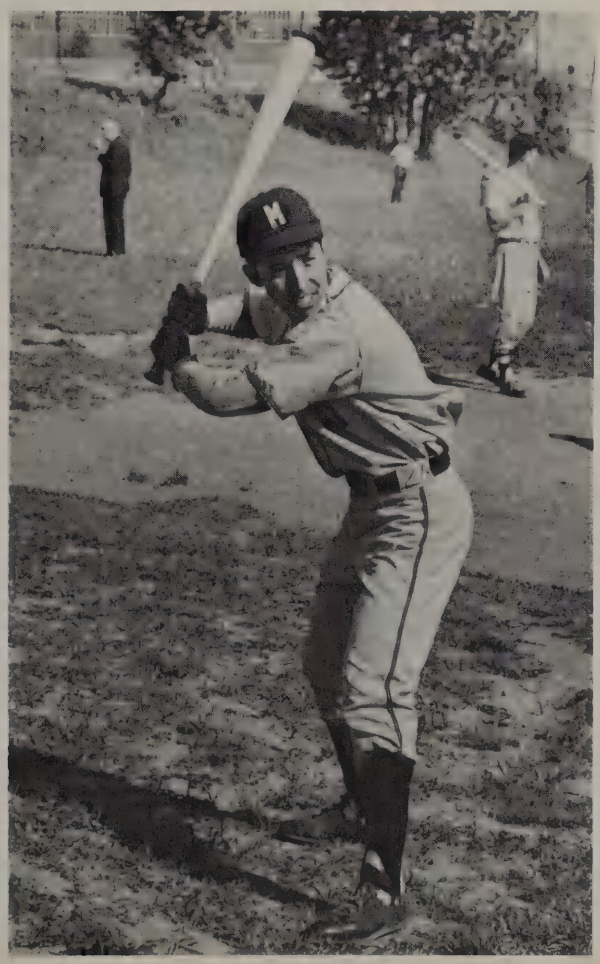

ERNIE PERALEZ

RICK GARCIA

All-City Mel Ogrodowski catcher and third baseman Ed Simon.

Last minute instructions from Coach Yoder to city champion Macmen.

Coach Yoder maps out pregame strategy.

TENNIS

Standing: (left to right) Dave Irons, Steve Lynch, M.V.P.; Bob South, Bob Ejinger, Dennis Gorajewski, Coach Roshong.
Kneeling: Bill Irons, Vaughn McCourt, Greg Sander, Mark Contos.

SHOPS AND CLASSES

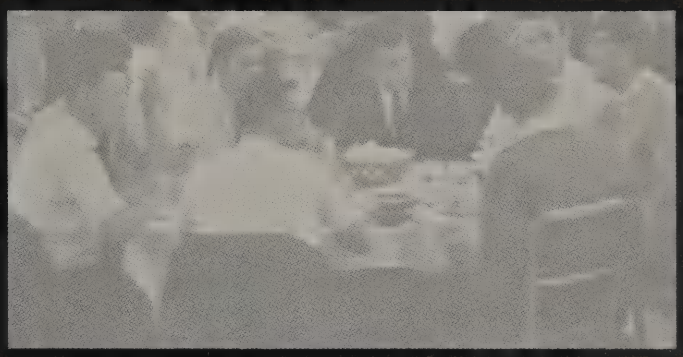

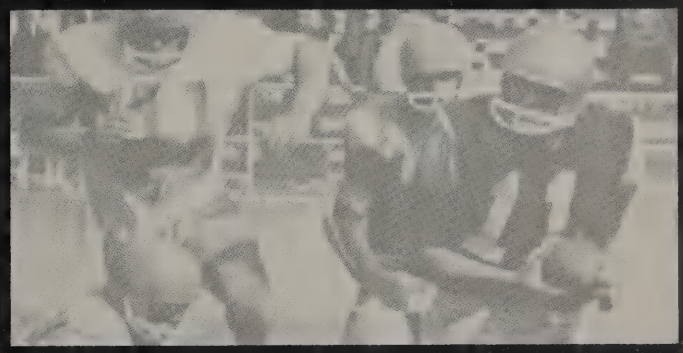

SHOPS AND CLASSES

Within these pages Graphic Arts, Automotive Trades, Electrical Trades, Metal Trades, Building Trades, Physics, Foods, Distributive Education, also Cafeteria Staff, Custodians, Candid Shots, Conclusion.

GRAPHIC ARTS

Creative Commercial Art Students hard at work.

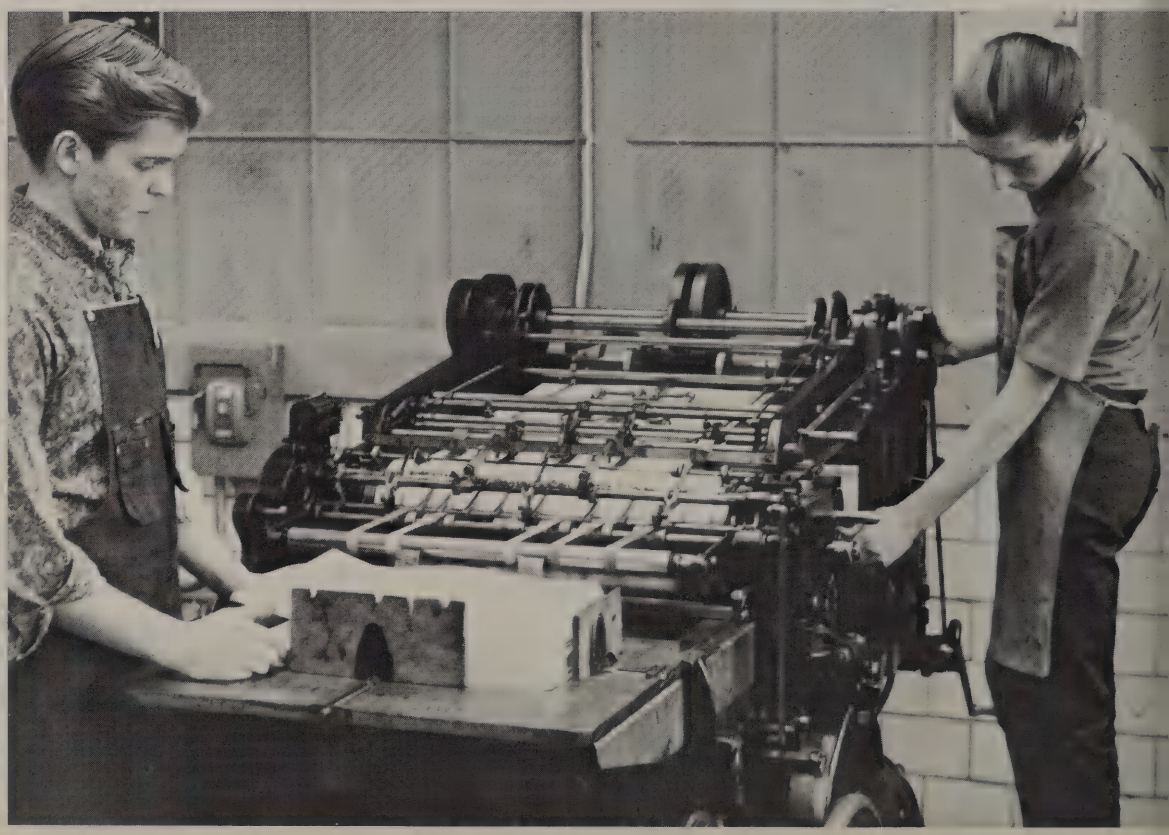

Printing Juniors at work in Print Shop.

BUSINESS EDUCATION

Business Education seniors performing the task that they do best.

MECHANICAL DRAFTING

Mechanical Draftsmen discuss a finished blueprint.

ARCHITECTURAL DRAFTING

A draftsman using all of his know-how on an Architectural drawing.

AUTOMOTIVE TRADES

Auto Electronics senior demonstrates the use of a distributor testor to a sophomore.

Collision shop seniors begin another seemingly impossible task, of repairing this car.

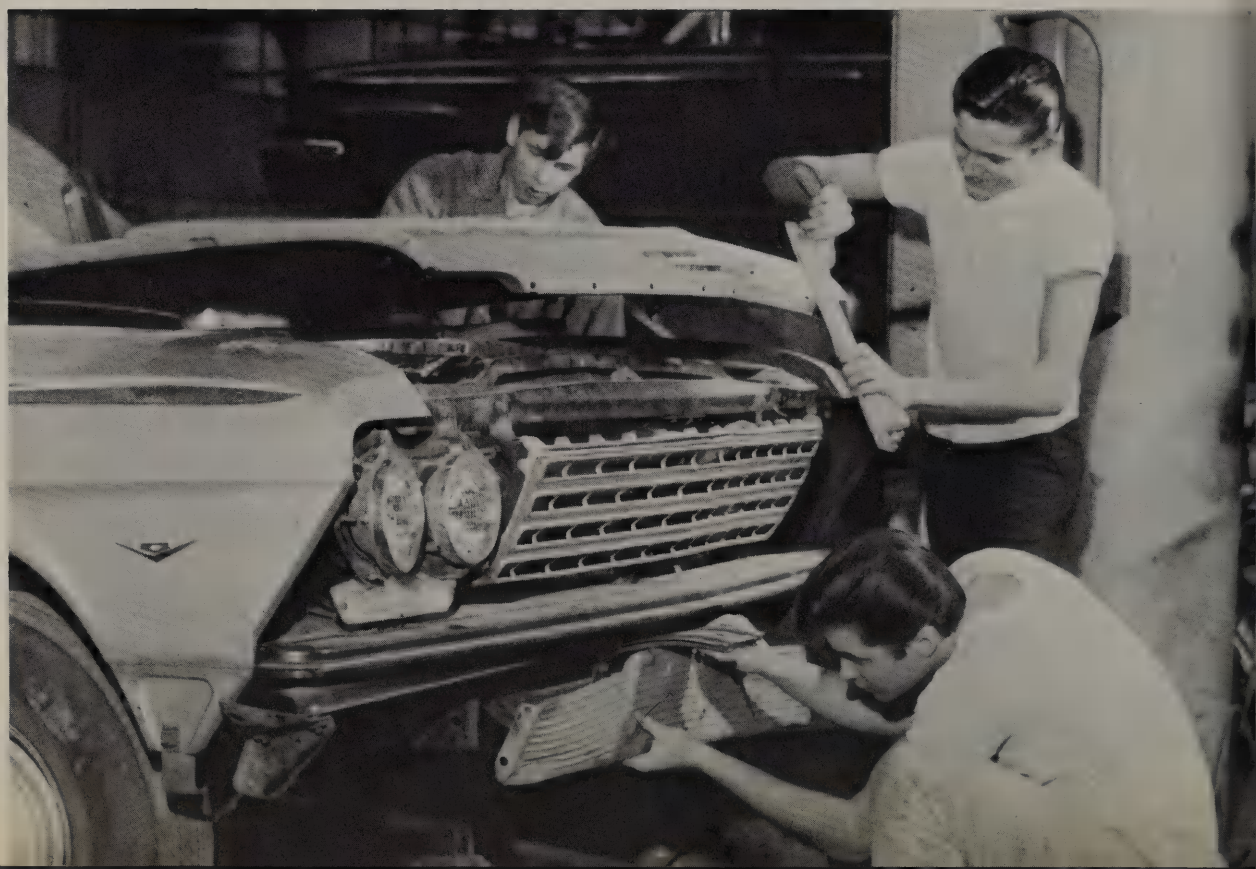

AUTOMOTIVE TRADES

Auto Mechanic Freshmen get some first hand experience in their shop.

The Auto Transmisssion Shop offers many challenges.

ELECTRICAL TRADES

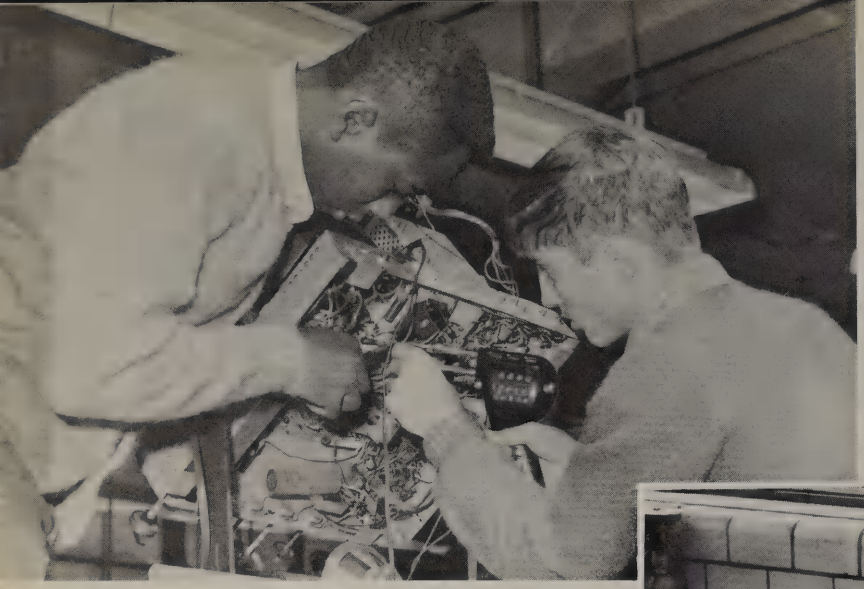

T.V. and Radio Juniors hard at work.

Electronics Junior makes last minute check of circuits.

Industrial Electronics Seniors train for future jobs in their field.

Electrical Appliance Sophomores analysing a problem.

METAL TRADES

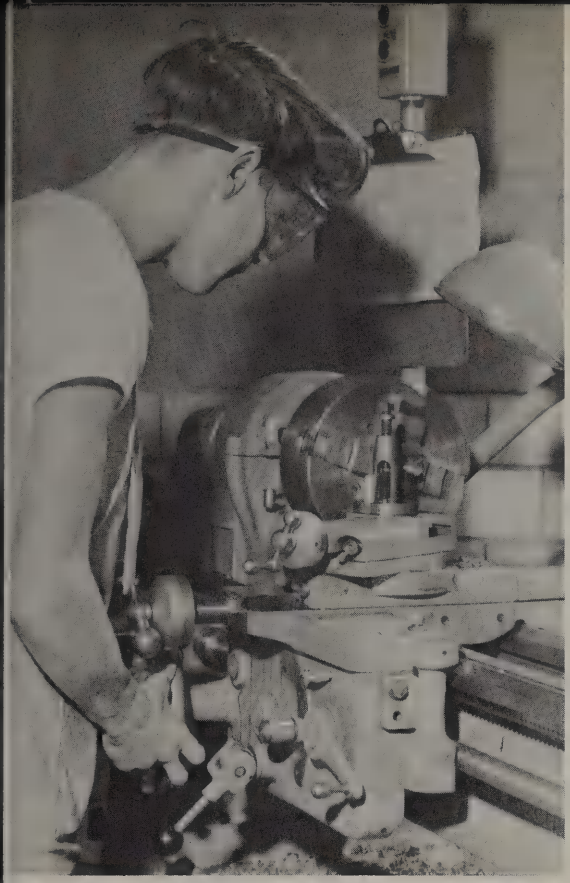

Macman displays one of the many skills taught in Machine Shop.

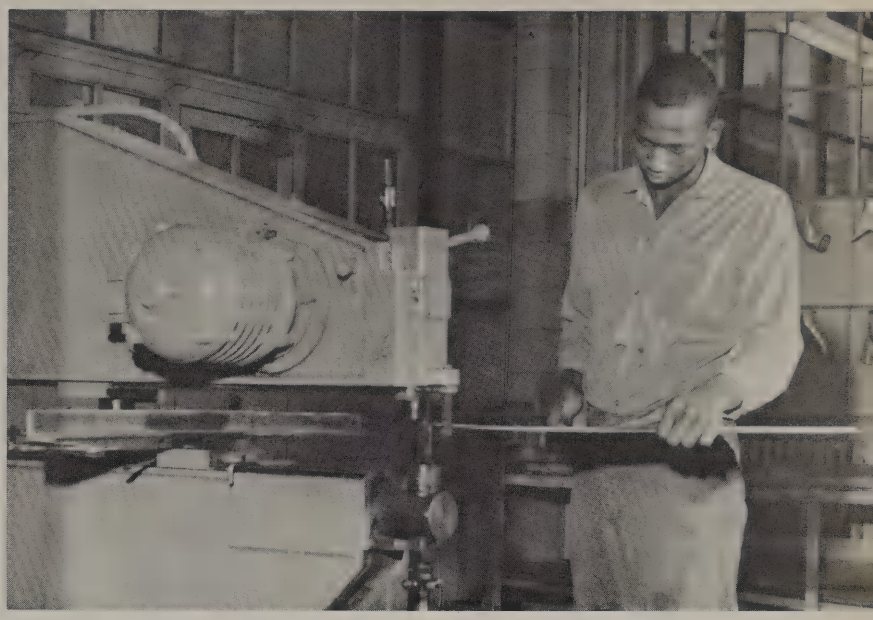

Senior Ed Taylor at work in Sheet Metal Shop.

Welding, a trade much in demand is also taught here at Macomber.

BUILDING TRADES

Cabinet makers display the skills of their trade.

PHYSICS

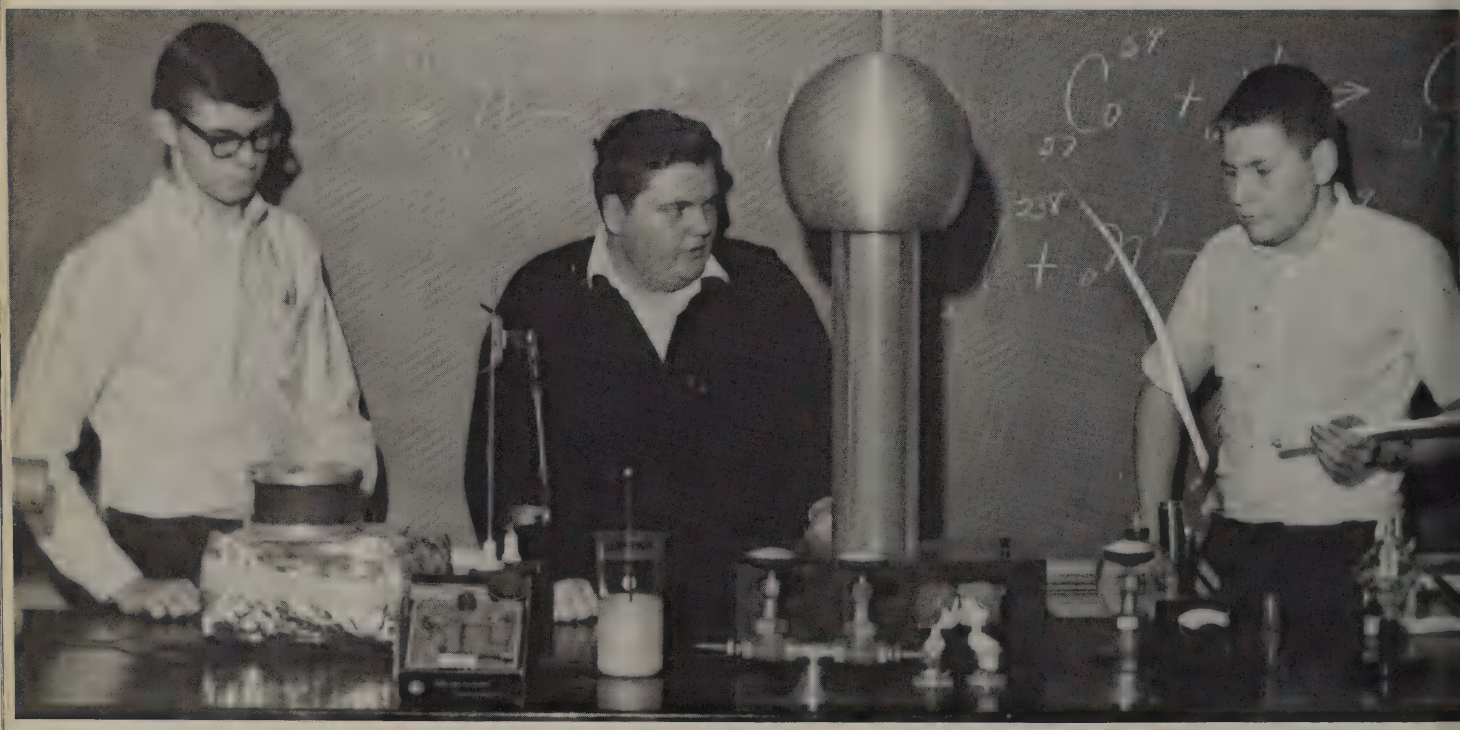

Seniors use their newly obtained knowledge in physics experiment.

FOODS

Skills taught in Commercial Foods demonstrated by two Whitney students.

DISTRIBUTIVE EDUCATION

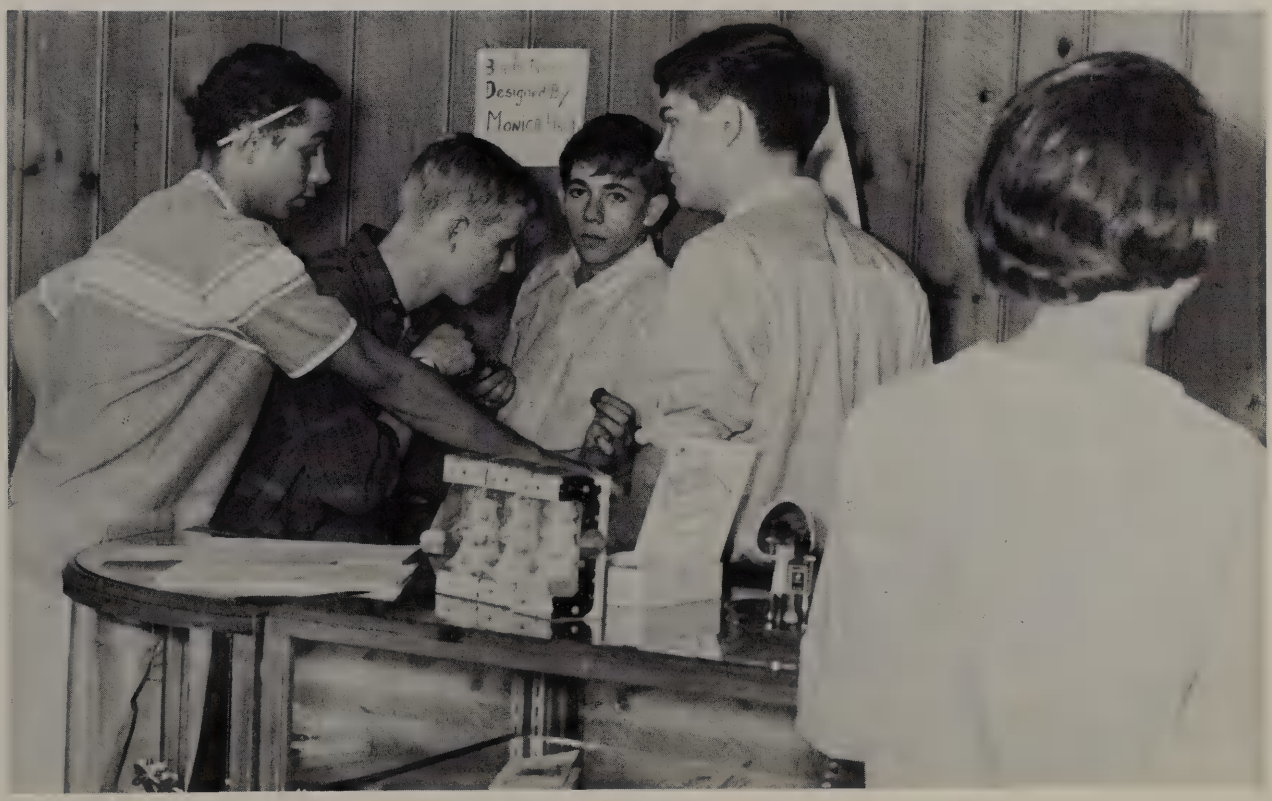

Distributive education has its ups and downs.

CAFETERIA STAFF

From Left to Right: Virginia Wodarski, Monica Kubiak, Hattie Pawlecki, Catherine Cartlidge, Dorothy Trotter, Bessie Hayne, Helen Zapler, manager; Hattie Jurski, Suzanne Welch, manager Head Start; Eleanor Pickerman, Cecelia Jesonowski, Eleanor McPeek, Isabella Buckson, Florence Swigonski, Dorothea Dorrough.

CUSTODIANS

Bottom Row: (left to right) Joe Smotherman, Hosie Cooper, Gary Graves, Don Butcher, Bill Baumgartner, Robert Rich.
Top Row: Stella Krezewinski, William Sanglois, Homer Borest, Ben Farmer, Steve Radlinski, Clara Cooper, Marge Richards.

CANDID SHOTS

A present to Mrs. Al from a thoughtful student.

These 8th graders might be Macmen next year.

This is a typical locker of a Macomber student.

Let me think of an answer to tell Mr. Lanzi why I didn't do my homework.

Senior Co-Editor Mike Covarrubias is caught off guard while taking pictures.

The guys show off their new girl friend.

Do you think the boys will like me?

OOooh! Beautiful women.

Let's Go Mac-Men, Lets Go Mac-Men.

Junior, Mike Boerst sets up announcement board.

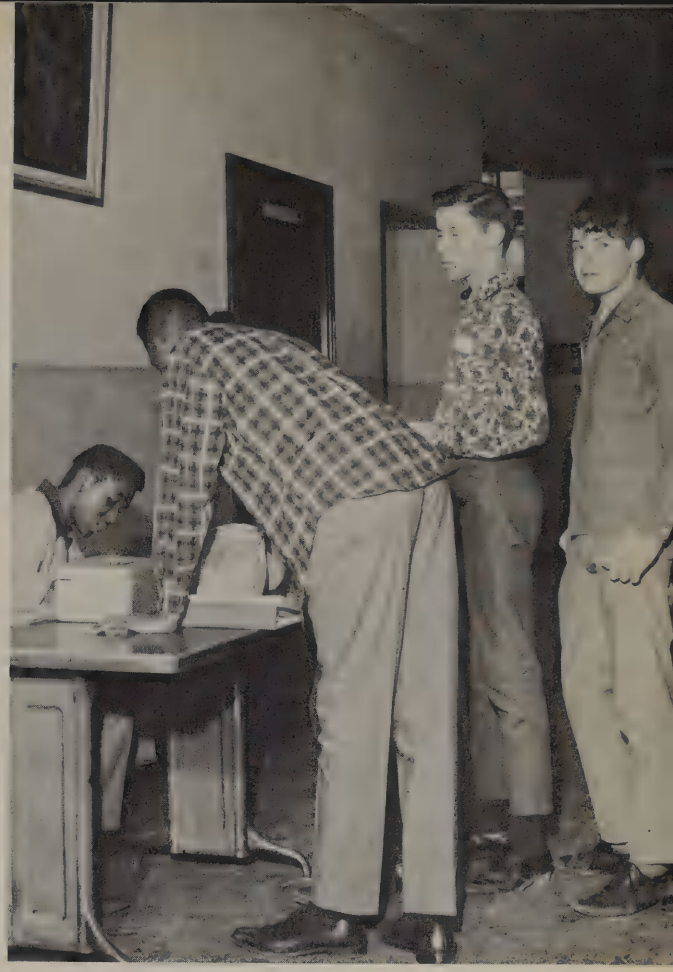

Freshmen waiting to buy first high school yearbook.

Lets try it on key this time girls.

Hi baby, how about a kiss.

Whitney girls charm Macomber boys at assembly.

IN CONCLUSION

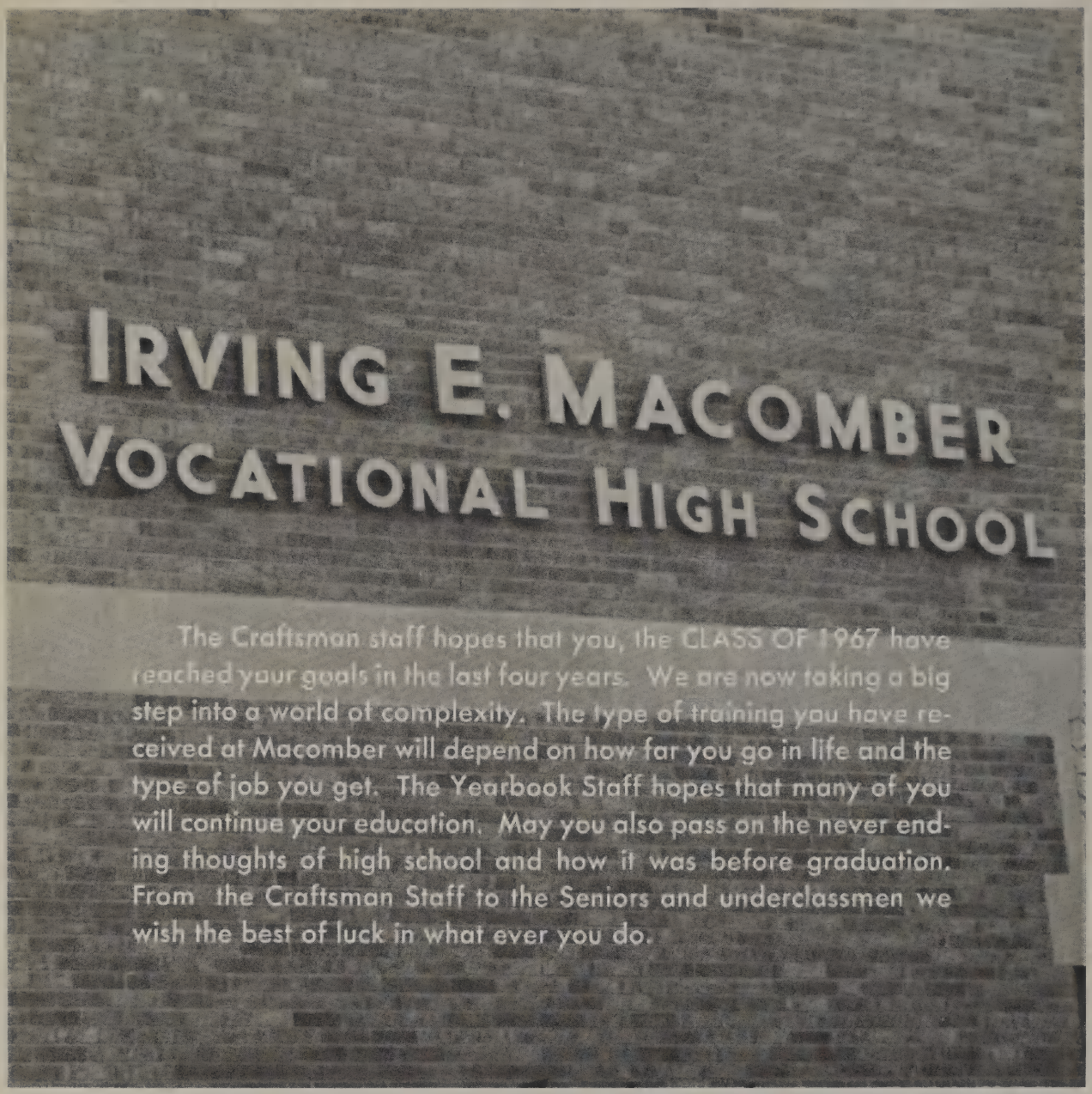

The Craftsman staff hopes that you, the CLASS OF 1967 have reached your goals in the last four years. We are now taking a big step into a world of complexity. The type of training you have received at Macomber will depend on how far you go in life and the type of job you get. The Yearbook Staff hopes that many of you will continue your education. May you also pass on the never ending thoughts of high school and how it was before graduation. From the Craftsman Staff to the Seniors and underclassmen we wish the best of luck in what ever you do.

AUTOGRAPHS

To Jerzy
One heck of a nice guy
even though he is a
big nose Polish fella
Joe Kiraveki
'68 (maybe)

To Jerzy,
A real great guy who is
the best basketball player around
class. I hope that in the
future you'll forget all
the things you attack better
than that cabinet you made
disciplined. Good luck in the
future.
Don
'68

To "Jerzy"
A great talent
he is thinks from
one of the time.
Take it easy with
the girls and have
fun in the future
Yours truly
Jim Jankowski

To Jerzy
I wish you
all the good luck
in the future
Sincerely
Jerry

AUTOGRAPHS

Kenneth,
To one of the
nicest kids in the
neighborhood, to whom I
wish the best there
great big world has to
offer! Good luck to you,
whatever your endeavor is for
your future years!!
One of the good neighbors
around the corner. (Ha)
"Bess"

Kenny,
To a rebel cool,
sweet and crazy
guy. We have really
had some fun and
some nice fights, and
you sure can have some
Bruins. Good luck in the
future and I hope your
later years brings you as
much happiness as the
ones you have had before
the graduation.
~~Love~~,
Cindy
Armstrong
"69" "Z"

Kenny,
To the nicest &
smartest guy I know.
We have alot of fun
times together. Good
luck in all you do and
let Bless you.
Love,
Maureen "6"
"70" Morell

P.S. Good luck
with Sandy, too!

Dear Kenny,
Son #2
I am a "crying
shame" that you
were, to the nicest
teen-age boy I know.
"God Bless you and Keep you"
your neighbor and
(Second Mother)
on the corner
Ruth

Ken
To a great guy two years
I've known you and good luck
and they were great
and I'll probably see you around
Skip Swearingen
"67"
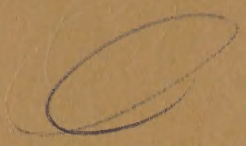
To Kenny
boy I am
deeply in love
with you and more like
I'm always will be. and I
hope that you my Darling
find happiness of every
kind. That life is richer and
better by far for such a sweet
person as you are. Remember me always
for I'am the one who loves you so
And I'll never forget all the wonderful
times we spent Akron, Shows
Widows, The Prom, Reception,
Tricks etc and
Inside your side. For no one could
love you being by your side for eternity
Thank you, my feeling and Kenneth my Dear
first describe mine now Darling will Be safe for
love
And now my Prayer
Constant
God Keep you safe for Always.
me will Bless you
and I love you
Sandie
May-26-1967
Friday